



AICTE MANDATORY DISCLOSURE 2023-24



KUMARAGURU COLLEGE OF TECHNOLOGY
COIMBATORE 641 049

Mandatory Disclosure

(as on 1.11.2024)

AICTE File No.	:	F.No. Southern/1-43656891/2024/EOA
Date & Period of last Approval (2024-25)	:	20.05.2024
1. Name of the Institution	:	Kumaraguru College of Technology
Address of the Institution	:	Chinnavedampatti,
City & Pin Code	:	Coimbatore & 641 049
State / UT	:	Tamil Nadu
Phone Number with STD Code	:	0422 2661100, 2661111
Fax number with STD Code	:	0422 2669406
Office hours at the Institution	:	8.15 am – 5.30 pm
Academic hours at the Institution	:	8.30 am – 4.40 pm
Email	:	principal@kct.ac.in
Website	:	www.kct.ac.in
Nearest Railway Station	:	Coimbatore Junction
Nearest Airport	:	Coimbatore Civil Airport
Type of the Institution	:	Private – Self Financing
2. Name of the Trust / Society running the Institution	:	Ramanandha Adigalar Foundation
Type	:	Trust
Address	:	Chinnavedampatti, Coimbatore -641049
Phone Telephone No.	:	0422-2661345
e-mail	:	eo@kct.ac.in
3. Name of the Principal / Director	:	Dr M.Ezhilarasi
Exact Designation	:	Principal
Phone number with STD Code	:	0422 2661122, 2661121, 9487700830
Fax number with STD Code	:	0422 2669406
Email	:	principal@kct.ac.in
Highest Degree	:	Ph.D
Field of Specialization	:	Instrumentation and Medical Imaging
4. Name of the affiliating University	:	Anna University, Chennai
Address	:	Anna University, Sardar Patel Road, Chennai 600 025
Website	:	www.annauniv.edu
Latest affiliation period	:	2023 – 2024

5. Governance

i) ORGANISATION CHART

Kumaraguru College of Technology - Academic Administrative Structure

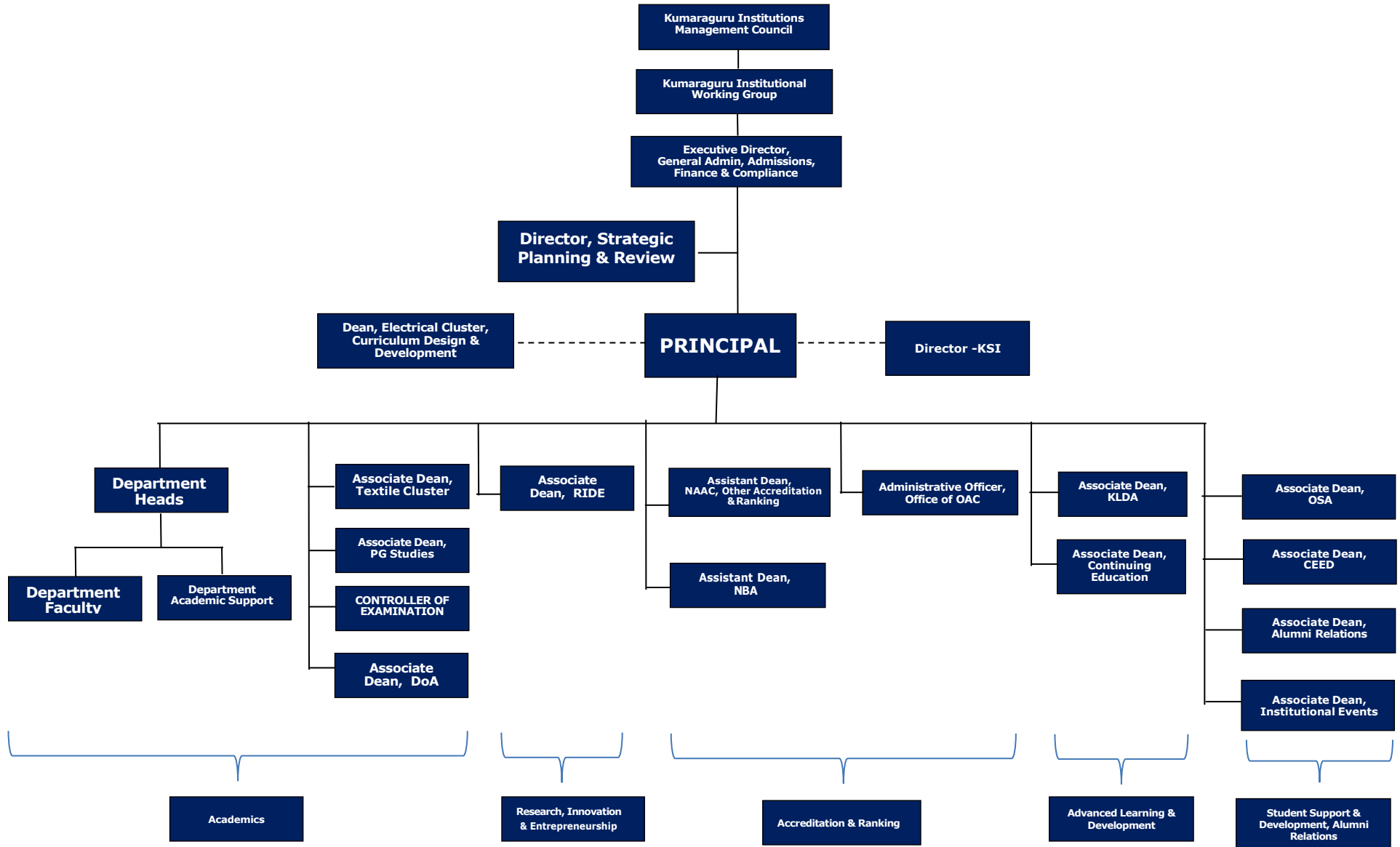

• **Governing Council Members** :

1	Chairman	Dr.B.K.Krishnaraj Vanavarayar, B.Com., B.L., Bharatiya Vidya Bhavan 582, DB Road, RS Puram Coimbatore – 641 002.
2	Management Member 1	Dr. M. Manickam, M.Sc., M.B.A., Executive Chairman & Managing Director, Sakthi Sugars Limited, 180, Race Course Road, Coimbatore - 641 018.
3	Management Member 2	Thiru.M. Balasubramaniam, M.Com, M.B.A, Correspondent, Kumaraguru College of Technology, No.27. Rukmani Nagar, Ramanathapuram,Coimbatore -641 045.
4	Management Member 3	Thiru. M. Srinivaasan, B.E., M.B.A., Managing Director, Sri Chamundeeswari Sugars Ltd., 76, Ulsoor Road, Bangalore - 560 042.
5	Management Member 4	Thiru.Shankar Vanavarayar, M.B.A., President, Kumaraguru Institutions, Coimbatore – 641 049.
6.	University Nominee	Dr.K.Malathy, Ph.D Professor, Dept. of Electronics & Communication Engineering, CEG Campus, Anna University, Guindy, Chennai.
7.	State Government Nominee	Dr,S.Gopi, Ph.D. Assistant Director (Planning) Directorate of Technical Education, Guindy, Chennai – 600 025
8	Educationist or Industrialist - nominated by Management	
9	Teachers of the College – nominated by Principal	Dr.N.Ramesh Babu, Ph.D. Professor & Dean (Electrical) Kumaraguru College of Technology, Coimbatore – 641 049
10	Teachers of the College – nominated by Principal	Dr Vinohar Stephen Rapheal, M.Sc., Ph.D, Associate Professor, Department of Biotechnology, Kumaraguru College of Technology, Coimbatore – 641 049.
11	Administrative Staff of the College	Thiru.G Muniasamy, B.Tech., MBA, Executive Director, Kumaraguru Institutions, Coimbatore – 641 049.
12	Principal of the Concerned institution	Dr. M. Ezhilarasi, Ph.D., Principal, Kumaraguru College of Technology Coimbatore – 641 049
Frequency of meetings & date of last meeting		Once in a year & 29.1.2024

• **Academic Council Members:**

01	Dr. M.Ezhilarasi	Chairman, Academic Council & Principal
02	Dr. V. Selvan	Head, Civil Engineering-Chairman – Faculty of Civil Engineering
03	Dr. C. Velmurugan	Head-Mechanical Engineering- Chairman - Faculty Mechanical Engineering
04	Dr. M. Saravanan Mohan	Head-Mechatronics -Program Chair - Board of Mechatronics Engineering
05	Dr. J. D. Andrew Pon Abraham	Head-Automobile Engineering, Program Chair - Board of Automobile Engineering
06	Dr. M. Senthilkumar	Head-Aeronautical Engineering- Program Chair- Board of Aeronautical Engineering
07	Dr. V. Dinesh Kumar	Head-Electronics and Instrumentation Engineering, Program Chair-,Board of Electronics & Instrumentation Engineering
08	Dr. K. Malarvizhi	Head-EEE, Chairperson-Board of Electrical & Electronics Engineering
09	Dr. M. Bharathi	Head-ECE, Chairperson-Board of Electronics & Communication Engineering
10	Dr. Divya Vadlamudi	Associate Director & HoD/CSE, Chairperson – Faculty of Computer Science and Engineering and Information Technology
11	Prof. U. Thiruvaazhi	Head-ISE, Program Chair-Board of Information Science and Engineering
12	Dr. V. Ramesh Babu	Head, Textile Technology-Chairman-Faculty of Technology
13	Dr. R. Priyadarshini	Head-Fashion Technology, Program Chair – Board of Fashion Technology
14	Dr. Vinohar Stephen Rapheal	Head-Biotechnology, Program Chair Board of Biotechnology
15	Dr.P.Shenbagam	Head-Artificial Intelligence and Data Science
16	Dr K Maheswari	Head/Mathematics & Chairperson – Faculty of Science and Humanities
17	Dr H Arul	Head-Physics, Program Chair – Board of Physics
18	Dr K R Aranganayagam	Head-Chemistry, Program Chair – Board of Chemistry
19	Dr Arokia Lawrence Vijay	Head-English, Program Chair – Board of English
20	Dr. Mary Cherian	Head-MBA, Chairperson –Faculty of Management Sciences
21	Dr.V.Vijilesh	Head-MCA, Chairman – Board of Computer Applications
Teachers of the college representing different categories of teaching staff by rotation on the basis of seniority of service in the College		
22	Dr.R.Karthikeyan	Controller of Examinations
23	Dr.Vinohar Stephen Rapheal	Head - Academic Innovations
24	Dr Raghuveer VR	Director, Kumaraguru School of Innovation (KSI)
25	Prof. A.Pavendhan	Associate dean, Textile Cluster
26	Dr.K.Sundararaj	Professor-Aeronautical Engineering
27	Dr.S.Sivakumar	Head – SFS
28	Dr.S.Raghupathy	Director Strategic Planning and Review
29	Dr.N.Ramesh Babu	Dean -Curriculum Design & Development and Electrical Sciences
30	Dr.A.Vasuki	Head DoA
31	Dr.S.Selvanayaki	Head - IQAC
32	Dr.S.Sundaresan	Head – Autonomous
33	Dr.B.Senthilkumar	Coordinator-Autonomous
Experts nominated by the Governing Body from outside the college representing such areas as Industry, Commerce, Law, Education, Medicine, Engineering, etc.,		
34	Mr.R.Ramesh	Executive Director, Janatics India Pvt. Ltd, E-25, SIDCO Industrial Estate, Kurichi, Coimbatore 641 021.
35	Ms.Sudha Rengarajan	Director, Software Engineering, Salesforce.com India (P) Limited, Torrey Pines, 3 rd Floor, Embassy Golf Links Business Park, Varthur Hobli, Challaghatta Village, Bangalore Urban, Karnataka, 560071.
36	Mr.Hariharan Ganesan	Head of R2 Data Labs, Rolls-Royce India Pvt. Ltd. L3, Manyata Tech Park, Nagavara, Bengaluru 560 045.
37	Prof.C.Muthamizhchelvan	Director, Faculty of Engineering & Technology, SRM University, SRM Nagar, Kattankulathur 603 203.
38	Mr.P.Niranjana	Former Executive Director, Cameron Manufacturing India Pvt. Ltd., 3rd Floor, TIDEL Park, Civil Aerodrome post, Coimbatore
Nominee of the University		
39	Dr.S.Tharves Mohideen	Former Professor and Head, Mechanical Engineering, Government college of Engineering (IRTT), Erode-638316 Mail Id : dharvish.stm@gmail.com
40	Dr.M.Matheswaran	Professor, Chemical Engineering, National Institute of Technology, Tiruchirappalli-620015 Mail Id : matheswaran@nitt.edu
41	Dr.P.Varalakshmi	Professor, Information Science and Technology, CEG Campus, Anna University, Chennai: 600 025 Mail Id : varanip@annauniv.edu

42	Dr.D.Prabhakaran	Professor, Chemical Engineering Coimbatore Institute of Technology, Coimbatore-641014 mail: prabhakaran@cit.edu.in
Faculty member nominated by the Principal (Member Secretary)		
43	Dr. J. Vijay Prakash	Convener, Academic Council Meeting
Frequency of meetings & Date of last meeting		Twice in a year 25 th Meeting on 8.5.2023 26 th Meeting on 11.1.2024
		27 th Meeting on 24.8.2024

ii) **Grievance Redressal mechanism for faculty, staff and students**

A structured Grievance Redressal Mechanism is established in compliance with AICTE guidelines to address grievances of faculty, staff, and students effectively and transparently. The Grievance Redressal Committee, chaired by the Principal, comprises Heads of Departments (male), two senior lady faculty members, and student representatives, ensuring diverse and inclusive representation. The committee investigates grievances impartially and recommends suitable measures to resolve them in a timely manner. With accessible and confidential channels for submitting complaints, this mechanism promotes trust, fairness, and a harmonious campus environment.

iii) **Establishment of Anti Ragging Committee**

S. N.	Name	Position	Category	Present Designation/ Occupation	Telephone numbers	Email -id
1.	Dr. M.Ezhilarasi	Chairman	Principal	Principal	0422-26601121	principal@kct.ac.in
2.	Mr. Kandhasamy	Member	Representative of Police Administration	Inspector of Police, E3 Station	9487883101	b9saravanampattyps@gmail.com
3.	Tmt. P.S. Leela Alex	Member	Representative of local Administration	District Revenue Officer, Coimbatore	0422-2301114	dro-tncbe@nic.in
4.	Mr. J. Gunasekaran	Member	Representative of NGO	Sittruli Foundation	9843804387	guna@sittruli.org
5.	Mr. D. Ramesh Kumar	Member	Representative of local media	Senior Officer Times of India	9566509443	ramesh.d@timesgroup.com
6.	Dr.B.Gopinath	Coordinator Member	Representative of Faculty	Associate Professor	8667735416	gopinath.b.ece@kct.ac.in
7.	Dr. K.R.Aranayagam	Member	Representative of Faculty	Assistant Professor	9843353875	aranayagam.kr.sci@kct.ac.in
8.	Ms. M. Nirmala Devi	Member	Representative of Faculty	Physical Director	9344330084	physicaldirector@kct.ac.in
9.	Dr. V. Vijilesh	Member	Representative of Faculty	Head-Office of Student Affairs	9487700834	vijilesh@kct.ac.in
10.	Dr. T.Shanthi	Member	Representative of Faculty	Assistant Professor	7010791301	shanthi.t.ee@kct.ac.in
11.	Mr.P.Thilagan (22BMC056)	Member	Representative of Student	3 rd year MCE	9790250479	thilagan.p.22mc@kct.ac.in
12.	Yazhini S 23BEE132	Member	Representative of Student	2nd year EEE	9865515110	yazhini.23ee@kct.ac.in
13.	Shree Nisha P 24BFT039	Member	Representative of Student	1 st year FT	7010559774	shreenisha.24ft@kct.ac.in
14.	Athitha Karikalan S P 22BCE018	Member	Representative of Student	3 rd year CE	8807548254	athithakarikalan.22ce@kct.ac.in
15.	Dr C Kathirvel (F/O K Sanjaykrishna)	Member	Representative of Parent	Parent of 1 st year student	9994903511	ckathir1977@gmail.com

iv) **Establishment of Online Grievance Redressal mechanism**

Online Grievance Redressal Mechanism is available (<https://grievances.kct.ac.in/>) and it is looked into by the Grievance Redressal Committee

v) **Details of Grievance Redressal Committee in the Institution**

Sl. No	Name	Gender	Designation	Department	Mobile No & Email ID	Position
1	Dr.M.Ezhilarasi	Female	Principal	EIE	9487700830 principal@kct.ac.in	Chairman
2	Dr.V.Vijilesh	Male	Head & Associate Dean	MCA	9842077999 vijilesh@kct.ac.in	Coordinator Member
3.	Dr. K. Ramadevi	Female	Professor	Civil	9843219008 ramadevi.k.ce@kct.ac.in	Member
4.	Dr. K. Kumaravel	Male	Assistant Professor	Bio-Tech.	7708257489 kumaravel.k.bt@kct.ac.in	Member
5.	Dr.S.Jyothi	Female	Assistant Professor	Chemistry	9442663877 jyothi.sci@kct.ac.in	Member
6.	Ms. Lithika K	Female	Student 22BIT031	IT	91590 82506 lithika.22it@kct.ac.in	Member-Student
7.	Mr. Deepan T	Male	Student 22BEC024	ECE	97515 95515 deepan.22ec@kct.ac.in	Member-Student

OMBUDSMAN by the University

The Director, Centre for Student Affairs, Anna University, Chennai-25 in their mail dated 23/1/2024, appointed Dr. A. Rajadurai, Professor(Retired), Department of Production Technology, Anna University MIT Campus, Chennai as the Ombudsperson for a term of three years, effective from January 22, 2024.

vi) **Establishment of Internal Complaints Committee (ICC) / Internal Committee (IC)**

Sl. No.	Name of the Committee Member	Designation / Department	Category	Mobile Number	e-mail address
1	Dr. M.Bharathi	Professor & Head/ ECE	Presiding Officer	9786287975	bharathi.m.ece@kct.ac.in
2	Dr. K. Akila	Asso. Prof / MCE	Member-Teaching	9944451010	akila.k.mce@kct.ac.in
3	Dr. V. Vijilesh	Head/MCA & Associate Dean	Member-Teaching	9487700834	vijilesh@kct.ac.in
4	Mrs. R Suganthi	GM – HR Operation	Member-Observer	9843067880	suganthi.r.hr@kct.ac.in_
5	Ms. S. Vallikala	Student Counselor	Member-Observer	9842047424	vallikala.counselor@kct.ac.in_
6	Ms. Deepalakshmi Kumaradevan	Head / Balashanthi Programme, Shanthy Ashram, Coimbatore.	Member NGO	9840474577	deepalakshmi@hotmail.com
7	Ms.Karnam Harisriya Naidu	Student / Mech (21BME040)	Member student	9655037135	harisriya.21me@kct.ac.in
8	Ms.Shaganashree P L	Student / CSE (22BCS115)	Member student	7094521319	shaanashreee.22cs@kct.ac.in
9	Mr.M. Dhanush	Student / Civil (22BCE305)	Member student	9629319936	dhanush.22ce@kct.ac.in
10	Ms.Induja B	Student / TXT (24BTT009)	Member student	9489391654	induja.24tt@kct.ac.in_

vii) **Establishment of Committee for SC&ST / Equal Opportunity facilities Cell:**

Sl. No	Name	Designation	Department	Mobile No & Email ID	Position
1	Dr. M. Ezhilarasi	Professor & Principal, KCT	TXT	9487700830 principal@kct.ac.in	Chairman
2	Dr. K. Kavitha	Professor	ECE	9442215734 kavitha.k.ece@kct.ac.in	Coordinator
3	Dr. Vinohar Stephen Raphael	Professor	BT	9952431828 vinohar.stephenrapheal.bt@kct.ac.in	Member
4	Dr. M. Saravana Mohan	HOD	MCE	9894579694 saravanamohan.m.mce@kct.ac.in	Member
5	Dr. N. Rajathi	Professor	IT	9600558348 rajathi.n.it@kct.ac.in	Member
6	Dr. B. Sabitha	AP-III	MCE	9894346060 sabitha.b.mce@kct.ac.in	Member

7	Mr. P. Pradeep	AP	Mech.	9092655626 pradeep.p.mec@kct.ac.in	Member
8	Mr. A. Aswin Bharath	AP	CE	9003930926 aswinbharath.a.ce@kct.ac.in	Member
9	Mr. Sathya Gnaana Ganesan	GM	PMO	sathya.g@kct.ac.in	Member

viii) **Internal Quality Assurance Cell (IQAC)**

S. No	Name	Designation	Designation as per NAAC guidelines
1.	Dr. M. Ezhilarasi	Principal	Chairperson
2.	Mr. G.Muniasamy	Executive Director	Management Member
3.	Dr.S.Selvanayaki	Assistant Dean, AP/Mathematics	Coordinator, IQAC
4.	Dr.V.Vijilesh	Assistant Dean – Office of Student Affairs	Senior Administrative Officers
5.	Dr. J.Vijay Prakash	Administrative Officer	
6.	Mr.A.Pavendhan	Associate Dean – Textile & Fashion Technology	Faculty members
7.	Dr.V.R.Raghuveer	Director, KSI	
8.	Dr.P.Devaki	Professor / Computer Science and Engineering	
9.	Dr.K.Sundararaj	Professor / Aeronautical Engineering	
10.	Dr.Vinohar Stephen Rapheal	Associate Professor / BioTechnology	
11.	Dr.K.Akila	Associate Professor / Mechatronics Engineering	
12.	Dr.S.Sangeetha	Associate Professor / MBA	
13.	Ms.C.Bharathi Priya	Assistant Professor/Computer Science & Engineering	
14.	Mr. Prasanna CP	Assistant Manager, Bosch	Employer
15.	Dr.G.Saravanan	Strategy Manager, EMD. Mech, Caterpillar	Industrialist
16.	Ms.R.Kanchana Devi	Associate Director, Cognizant, Coimbatore	Alumni
17.	Dr.M.Jayakumar	Retd. Professor, Bharathiar University, Coimbatore	Academician / Local Society
18.	Mr.James Philip	Instrumentation Engineer	Parent
19.	Student Member	Final year	LC Member

6. Programmes

i) Programmes approved by AICTE and affiliated to Anna University.

S. No.	Degree	Branch	Year of Starting	Intake (2024-25)	Duration	Accreditation status
1	B.E.	Civil Engineering	1984	120	4 years	Accredited till 30.6.2025
2	B.E.	Mechanical Engineering	1984	120	4 years	Accredited till 30.6.2025
3	B.E.	Electrical and Electronics Engineering	1984	138	4 years	Accredited till 30.6.2025
4	B.E.	Electronics and Communication Engineering	1986	207	4 years	Accredited till 30.6.2025
5	B.E.	Computer Science and Engineering	1986	300	4 years	Accredited till 30.6.2025
6	B.Tech.	Textile Technology	1995	30	4 years	Accredited till 30.6.2025
7	B.Tech.	Information Technology	1998	129	4 years	Accredited till 30.6.2025
8	B.E.	Mechatronics Engineering	1999	69	4 years	Accredited till 30.6.2025
9	B.Tech.	BioTechnology	2002	69	4 years	Accredited till 30.6.2025
10	B.Tech.	Fashion Technology	2002	60	4 years	Accredited till 30.6.2025
11	B.E.	Electronics and Instrumentation Engineering	2006	69	4 years	Accredited till 30.6.2025
12	B.E.	Aeronautical Engineering	2006	69	4 years	Accredited till 30.6.2025
13	B.E.	Automobile Engineering	2011	60	4 years	Accredited till 30.6.2029
14	M.Tech.	Bio-Technology	2007	18	2 years	Accredited till 30.6.2025
15	M.E.	Structural Engineering	2003	18	2 years	Accredited till 30.6.2026
16	M.B.A.	Master of Business Administration	2004	180	2 years	Accredited till 30.6.2025
17	M.C.A.	Master of Computer Applications	1993	60	2 years	Not Applied
18	M.E.	Industrial Engineering	1997	6	2 years	Not Applied
19	M.E.	Embedded System Technologies	2011	6	2 years	Not Applied
20	M.E.	Environmental Engineering	2018	12	2 years	Not Applied
21	M.Tech.	Data Science	2018	12	2 years	Not Applied
22	M.Tech.	Masters of Technology Management	2018	12	2 years	Not Applied
23	M.E.	Construction Management	2020	12	2 years	Not Applied
24	MBA	Innovation Entrepreneurship and Venture Development	2020	30	2 years	Not Applied
25	B.Tech.	Artificial Intelligence and Data Science	2020	120	4 years	Not Eligible
26	MBA	Project Management	2022	30	2 years	Not Eligible
27	M.Tech.	Defence Technology	2022	18	2 years	Not Eligible
28	M.E.	VLSI Design	2024	12	2 years	Not Eligible
29	M.Tech.	Technical Textile	2024	12	2 years	Not Eligible
30	MBA	Logistics and Supply Chain Management	2024	30	2 years	Not Eligible

NBA Accreditation status

1	List of programmes / Courses Accredited (Validity till 30.6.2025 / 30.6.2026 / 30.6.2029)	<ol style="list-style-type: none"> 1. B.E. Aeronautical Engineering 2. B.E. Automobile Engineering 3. B.E. Civil Engineering 4. B.E. Computer Science and Engineering 5. B.E. Electrical and Electronics Engineering 6. B.E. Electronics and Communication Engineering 7. B.E. Electronics and Instrumentation Engineering 8. B.E. Mechanical Engineering 9. B.E. Mechatronics Engineering 10. B.Tech. Biotechnology 11. B.Tech. Fashion Technology 12. B.Tech. Information Technology 13. B.Tech. Textile Technology 14. M.Tech. Biotechnology 15. M.E. Structural Engineering 16. M.B.A.
2.	Applied for Accreditation	--
3.	List of programmes / courses not applied	<ol style="list-style-type: none"> 1. M.E. Industrial Engineering 2. M.E. Construction Management 3. M.E. Environmental Engineering 4. M.E. Embedded System Technologies 5. M.Tech. Data Science 6. M.Tech. Masters of Technology Management 7. MBA Innovation Entrepreneurship and Venture Development 8. M.C.A. Master of Computer Applications
4.	List of programmes / courses not eligible to apply	<ol style="list-style-type: none"> 1. B.Tech. Artificial Intelligence and Data Science 2. M.Tech. Defence Technology 3. M.B.A. Project Management 4. M.B.A. Logistics and Supply Chain Management * 5. M.E. VLSI Design * 6. M.Tech. Technical Textile *

* New course started in 2024-25.

NAAC Accreditation Status

1	Accredited	YES, (3 rd cycle) Accredited A++ with 3.62 CGPA Period 2.8.2022 to 1.8.2027
2	Applied for Accreditation	--
	A) Applied but visit not happened	--
	B) Visit happened but result awaited.	---
3.	Not applied	---

• ADMISSION DETAILS :

Sl. No.	Degree	Branch / Discipline	Level	Year of starting	Approved Intake		
					2023-24	2022-23	2021-22
1	B.E.	Aeronautical Engineering	UG	2006	69	69	60
2	B.Tech.	Artificial Intelligence and Data Science	UG	2020	120	120	60
3	B.E.	Automobile Engineering	UG	2011	60	69	60
4	B.Tech.	Biotechnology	UG	2002	69	69	60
5	B.E.	Civil Engineering	UG	1984	120	138	120
6	B.E.	Computer Science and Engineering	UG	1986	180	138	120
7	B.E.	Electronics and Communication Engineering	UG	1986	207	207	180
8	B.E.	Electrical and Electronics Engineering	UG	1984	138	138	120
9	B.E.	Electronics and Instrumentation Engineering	UG	2006	69	69	60
10	B.Tech.	Fashion Technology	UG	2002	60	69	60
11	B.Tech.	Information Technology	UG	1998	120	69	60
12	B.E.	Mechanical Engineering	UG	1984	120	138	120
13	B.E.	Mechatronics Engineering	UG	1999	69	69	60
14	B.Tech.	Textile Technology	UG	1995	60	69	60
15	M.C.A.	MCA	PG	1993	60	60	60
16	M.B.A.	MBA	PG	2007	180	180	180
17	M.B.A.	Innovation Entrepreneurship and Venture Development	PG	2019	30	30	30
18	M.B.A.	Project Management	PG	2022	30	30	-
19	M.E.	Structural Engineering	PG	2003	18	18	18
20	M.E.	Environmental Engineering	PG	2018	12	18	18
21	M.E.	Construction Management	PG	2020	12	12	12
22	M.E.	Industrial Engineering	PG	1997	12	12	18
23	M.E.	Embedded System Technologies	PG	2012	6	12	12
24	M.Tech.	Data Science	PG	2018	12	18	18
25	M.Tech.	Apparel Technology	PG	2005	6	6	6
26	M.Tech.	Biotechnology	PG	2009	18	18	18
27	M.Tech.	Masters of Technology Management	PG	2018	12	12	12
28	M.Tech.	Defence Technology	PG	2022	18	30	-

• Fees in INR (per annum) as approved by the State Government.

S.No.	Name of the programs	Quota	NBA Status	Amount Rs.
1	B.E./B.Tech.	Government Quota	Accredited	55,000/-
2	B.E./B.Tech.	Government Quota	Non-Accredited	50,000/-
3	B.E./B.Tech.	Management Quota	Accredited	1,45,000/-
4	B.E./B.Tech.	Management Quota	Non-Accredited	1,40,000/-
5	M.E./M.Tech.	Government / Management Quota	Accredited	55,000/-
6	M.E./M.Tech.	Government / Management Quota	Non-Accredited	50,000/-
7	MCA/MBA	Government / Management Quota	Accredited	40,000/-
8	MCA/MBA	Government / Management Quota	Non-Accredited	35,000/-

7. Faculty – Course wise list

S.N	AICTE ID	Name of the faculty	Qualification	Exact Designation
PRINCIPAL				
1	1-2188630892	Dr. M EZHILARASI	B.E. M.E., Ph.D.	PRINCIPAL
B.E. CIVIL ENGINEERING				
2	1-4256910484	Dr. V SELVAN	BE M.E., Ph.D.	HOD & ASSO PROF
3	1-419947111	Dr. J PREMALATHA	B.E. M.E., Ph.D.	PROFESSOR
4	1-421178535	Dr. G L SATHYA MOORTHY	B.E. M.E., Ph.D.	PROFESSOR
5	1-419947243	Dr. A GANDHIMATHI	B.E. M.E., Ph.D.	ASSO PROFESSOR
6	1-2185690521	Dr. N RAMSUNDRAM	B.E. M.E., Ph.D.	ASSO PROFESSOR
7	1-783586782	Mr. V SENTHILKUMAR	B.E. M.E.	ASST PROFESSOR
8	1-2285100204	Mr. P NANDHAKUMAR	B.E. M.E.	ASST PROFESSOR
9	1-2285100209	Mr. A VISHNU	B.E. M.E.	ASST PROFESSOR
10	1-2285100494	Mr. G KARTHIKEYAN	B.E. M.E.	ASST PROFESSOR
11	1-2285100289	Mrs. S RAJALAKSHMI	B.E. M.Tech.	ASST PROFESSOR
12	1-2665266986	Ms. S ANITA	BE M.Tech.	ASST PROFESSOR
13	1-2681344779	Mr. J VISWANATH	BE ME	ASST PROFESSOR
14	1-3545080188	Mr. HA NISHAANT	B.E. M.E.	ASST PROFESSOR
15	1-7384281725	Mrs. U SINDHU VAARDINI	B.E. M.E.	ASST PROFESSOR
16	1-7384020759	Mrs. B I SONIA	B.E. M.Tech.	ASST PROFESSOR
17	1-9319480388	Mr. K SATHIYANATHAN	B.E. M.E.	ASST PROFESSOR
18	1-9590307199	Ms. A ASWIN BHARATH	B.E. M.E.	ASST PROFESSOR
19	1-471105905	Dr. A VENNILA	B.E. M.E., Ph.D.	ASST PROFESSOR
20	1-43698566308	Mr. NISHANT	B.E. M.E.	ASST PROFESSOR
M.E. STRUCTURAL ENGINEERING				
21	1-421178539	Dr. K RAMADEVI	B.E. M.E., Ph.D.	PROFESSOR
22	1-421178637	Dr. R MANJU	B.E. M.E., Ph.D.	ASSO PROFESSOR
23	1-492437505	Mr. K R P SATHEESH KUMAR	B.E. M.E.	ASST PROFESSOR
M.E. ENVIRONMENTAL ENGINEERING				
24	1-3544699842	Dr. A GEETHAKARTHI	B.E. M.E, Ph.D.	PROFESSOR
25	1-24252570177	Dr. B NITHYALAKSHMI	B.E. M.E. Ph.D.	ASST PROFESSOR
M.E. CONSTRUCTION MANAGEMENT				
26	1-3174101982	Dr. V GAYATHRI	B.E. M.Tech., Ph.D.	PROFESSOR
27	1-2681370361	Dr. P A PRABAKARAN	B.E. M.E., Ph.D.	ASST PROFESSOR
B.E. MECHANICAL ENGINEERING				
28	1-424615619	Dr. C VELMURUGAN	B.E. M.E., Ph.D.	HOD & Professor
29	1-424615611	Dr. V MUTHUKUMARAN	B.E. M.E., Ph.D.	PROFESSOR
30	1-424089109	Dr. S BHASKAR	B.E. M.E., Ph.D.	ASSO PROFESSOR
31	1-425492137	Mr. T R SUKUMAR	B.E. M.E.	ASSO PROFESSOR
32	1-424616229	Dr. S THIRUMURUGAVEERAKUMAR	B.E. M.E., Ph.D.	ASSO PROFESSOR
33	1-424615985	Dr. B SENTHILKUMAR	B.E. M.E., Ph.D.	ASSO PROFESSOR
34	1-424616093	Dr. N SANGEETHA	B.E. M.E., Ph.D.	ASSO PROFESSOR
35	1-2288752972	Dr. K M SENTHILKUMAR	BE M.E., Ph.D.	ASSO PROFESSOR
36	1-424616221	Dr. K K ARUN	B.E. M.TECH., Ph.D.	ASST PROFESSOR
37	1-425492015	Dr. P R AYYAPPAN	B.E. M.E., Ph.D.	ASST PROFESSOR
38	1-725233682	Dr. A P ARUN	B.E. M.E., Ph.D.	ASST PROFESSOR
39	1-725856854	Dr. V MANIVEL MURALIDARAN	B.E. M.TECH., Ph.D.	ASST PROFESSOR
40	1-2323646241	Mr. R S MOHAN KUMAR	B.E. M.E.	ASST PROFESSOR
41	1-2288815772	Dr. P S SAMUEL RATNA KUMAR	BE M.TECH., Ph.D.	ASST PROFESSOR
42	1-2464653442	Mr. B JEEVA	BE M.TECH.	ASST PROFESSOR
43	1-2464867935	Mr. S SUBBIAH	B.E. M.E.	ASST PROFESSOR
44	1-2654641213	Dr. M THIRUMALAIMUTHUKUMARAN	BE M.E., Ph.D.	ASST PROFESSOR
45	1-2762784133	Dr. T KARUPPUSAMY	BE M.E., Ph.D.	ASST PROFESSOR
46	1-3176030902	Dr. S SIVAKUMAR	B.E. M.E., Ph.D.	ASST PROFESSOR
47	1-3174945223	Dr. M A VINAYAGAMOORTH	B.E. M.E., Ph.D.	ASST PROFESSOR
48	1-3545561534	Dr. B N SREEHARAN	B.E. M.E., Ph.D.	ASST PROFESSOR

S.N	AICTE ID	Name of the faculty	Qualification	Exact Designation
49	1-425542605	Mr. S SIVAKUMAR	B.E. M.E.	ASST PROFESSOR
50	1-725856956	Dr. S BALAJI	B.E. M.E., Ph.D	ASST PROFESSOR
51	1-725856960	Mr. S PRABHU	B.E. M.E	ASST PROFESSOR
52	1-1433318459	Dr. K KRISHNAMOORTHI	B.E. M.E., Ph.D.	ASST PROFESSOR
53	1-1433318454	Dr. M RAMESH KUMAR	B.E. M.E., Ph.D.	ASST PROFESSOR
54	1-2316184602	Mr. S PRABHU	BE M.E.	ASST PROFESSOR
55	1-2286900819	Mr. V R NAVANEETH	BE M.E.	ASST PROFESSOR
56	1-2464698564	Mr. P PRADEEP	BE M.E.	ASST PROFESSOR
57	1-2464816062	Mr. P KARTHI	B.E. M.TECH.	ASST PROFESSOR
58	1-2643641106	Mr. P D DEVAN	B.E. M.E.	ASST PROFESSOR
59	1-1526240295	Dr. S RAMANATHAN	B.E. M.E., Ph.D.	ASST PROFESSOR
M.E. INDUSTRIAL ENGINEERING				
60	1-425492199	Dr. M BALAJI	B.E. M.E., Ph.D.	ASSO PROFESSOR
61	1-3175785377	Mr. K MANIKANDA PRASATH	B.E. M.E.	ASST PROFESSOR
B.E. MECHATRONICS ENGINEERING				
62	1-3545561280	Dr. M SARAVANA MOHAN	B.E. M.E.,Ph.D	HOD & ASP
63	1-1415352837	Dr. S A PASUPATHY	BE M.TECH.,Ph.D	PROFESSOR
64	1-425511343	Dr. K AKILA	B.E. M.E.,Ph.D	ASSO PROFESSOR
65	1-425742465	Dr. B SABITHA	B.E. M.E.,Ph.D	ASST PROFESSOR
66	1-425543300	Mr. A RAMKUMAR	B.E. M.E	ASST PROFESSOR
67	1-425543292	Mr. T SURESH	B.E. M.E	ASST PROFESSOR
68	1-721674823	Mr. R RAFFIK	BE ME	ASST PROFESSOR
69	1-721674827	Mr. R SARAVANAN	BE ME	ASST PROFESSOR
70	1-1415697743	Mr. P MAGUDAPATHI	BE ME	ASST PROFESSOR
71	1-2185690529	Mr. K MURUGESAN	BE ME	ASST PROFESSOR
72	1-2285087703	Mr. J SIVAGURU	B.E. M.E.	ASST PROFESSOR
B.E. AERONAUTICAL ENGINEERING				
73	1-431248651	Dr. M SENTHIL KUMAR	B.TECH M.E, Ph.D.	HOD & ASST PROF
74	1-3545561730	Dr. K SUNDARARAJ	B.E. M.E.,Ph.D	PROFESSOR
75	1-731408912	Dr. P S PREMKUMAR	B.E. M.S., Ph.D.	ASSO PROFESSOR
76	1-11301445912	Mr. V MOHANDOSS	B.E. M.E., M.Tech.	ASSO PROFESSOR
77	1-434093398	Mr. R ARUN KUMAR	B.E. M.E.	ASST PROFESSOR
78	1-434093592	Dr. J DARSHAN KUMAR	B.E. M.Tech., Ph.D	ASST PROFESSOR
79	1-731498717	Mr. R ARULPRAKASH	B.E. M.E.	ASST PROFESSOR
80	1-1419048219	Mr. K NAVEENKUMAR	B.E. M.E.	ASST PROFESSOR
81	1-2289196129	Mr. G RAJ KUMAR	B.E. M.E.	ASST PROFESSOR
82	1-2289196159	Mr. R VIJAYANANDH	B.E. M.E.	ASST PROFESSOR
M.TECH. DEFENCE TECHNOLOGY				
83	1-1419047449	Mr. C VASANTHARAJ	B.Tech. M.Tech.	PROFESSOR
84	1-1419048214	Dr. S SENTHIL KUMAR	B.E. M.E., Ph.D.	ASST PROFESSOR
85	1-2289196154	Mr. S MUTHU KUMAR	BE M.Tech.	ASST PROFESSOR
B.E. AUTOMOBILE ENGINEERING				
86	1-1473295524	Dr. J D ANDREW PON ABRAHAM	B.E. M.E., Ph.D.	HOD & ASST PROF
87	1-2190077682	Dr. R MANIVEL	B.E. M.E., Ph.D.	PROFESSOR
88	1-2291575089	Dr. S SIVAKUMAR	B.TECH. M.E., Ph.D.	ASSO PROFESSOR
89	1-2291575154	Dr. G THENMOZHI	BE M.E., Ph.D	ASSO PROFESSOR
90	1-9454180537	Dr. S L ARAVIND	B.E. M.E., Ph.D.	ASST PROFESSOR
91	1-1433414333	Mr. T KARTHIK	B.E. M.E.	ASST PROFESSOR
92	1-2691309333	Mr. R KISHORE	BE M.E.	ASST PROFESSOR
93	1-2692716493	Mr. G RAJKUMAR	B.TECH M.Tech.	ASST PROFESSOR
94	1-3175187025	Mr. C NAVEEN KUMAR	B.E. M.Sc.	ASST PROFESSOR
95	1-3767980544	Dr. S MOHANKUMAR	BE M.E., Ph.D.	ASST PROFESSOR
96	1-3545388623	Mr. A PRABHAKARAN	B.E. M.E.	ASST PROFESSOR
97	1-3544699421	Mr. B ARUN	B.E. M.E.	ASST PROFESSOR
B.E. ELECTRICAL AND ELECTRONICS ENGINEERING				

S.N	AICTE ID	Name of the faculty	Qualification		Exact Designation
98	1-424170979	Dr. K MALARVIZHI	B.E.	M.E., Ph.D.	HOD & PROFESSOR
99	1-4163196947	Dr. N RAMESH BABU	B.E.	M.E., Ph.D.	PROFESSOR & DEAN
100	1-424248921	Dr. P THIRUMOORTHY	B.E.	M.Tech., Ph.D.	PROFESSOR
101	1-3175944356	Dr. K PARAMASIVAM	BE	M.E., Ph.D.	PROFESSOR
102	1-424248925	Dr. K PREMALATHA	B.E.	M.Tech., Ph.D.	ASSO PROFESSOR
103	1-424763435	Dr. R KAVITHA	B.E.	M.E., Ph.D.	ASSO PROFESSOR
104	1-424763439	Dr. M MOHANRAJ	B.E.	M.E., Ph.D.	ASSO PROFESSOR
105	1-424763551	Dr. B KARUNAMOORTHY	B.E.	M.E., Ph.D.	ASSO PROFESSOR
106	1-3545537074	Dr. N VINOTH KUMAR	B.E.	M.E., Ph.D.	ASSO PROFESSOR
107	1-424763467	Dr. M NIRMALA	B.E.	M.E., Ph.D.	ASST PROFESSOR
108	1-424763555	Dr. T SHANTHI	B.E.	M.Tech., Ph.D.	ASST PROFESSOR
109	1-492710877	Dr. S KALIAPPAN	B.E.	M.E., Ph.D.	ASST PROFESSOR
110	1-720035422	Dr. N PRAKASH	BE	M.E., Ph.D.	ASST PROFESSOR
111	1-9314807161	Dr. S T SUGANTHI	B.E.	M.E., Ph.D.	ASST PROFESSOR
112	1-424763559	Mr. J RAMPRABU	B.E.	M.E.	ASST PROFESSOR
113	1-720138318	Mrs. P MAITHILI	BE	M.E.	ASST PROFESSOR
114	1-1503032326	Dr. R.S. SANDHYA DEVI	B.E.	M.E., Ph.D.	ASST PROFESSOR
115	1-2282312174	Ms. G ANUSHREE	B.E.	M.E.	ASST PROFESSOR
116	1-2282312034	Mrs. D SHARMITHA	B.E.	M.E.	ASST PROFESSOR
117	1-2670054353	Mr. N MOHANA SUNDARAM	BE	M.E.	ASST PROFESSOR
118	1-2684088199	Mr. S ARUNKUMAR	BE	M.E.	ASST PROFESSOR
119	1-7468214898	Mr. OM SURAJ GUTTI	B.Tech.	M.Tech.	ASST PROFESSOR
120	1-43715684241	Mr. M RAVICHANDRAN	B.E.	M.Tech.	ASST PROFESSOR
M.E. EMBEDDED SYSTEM TECHNOLOGIES					
121	1-424248973	Dr. V KANDASAMY	B.E.	M.Tech., Ph.D.	ASSO PROFESSOR
B.E. ELECTRONICS AND COMMUNICATIONS ENGINEERING					
122	1-2292799192	Dr. M BHARATHI	B.E.	M.E., Ph.D.	HOD & PROFESSOR
123	1-423273359	Dr. A VASUKI	B.E.	M.E., Ph.D.	PROFESSOR
124	1-424170733	Dr. RANI THOTTUNGAL	B.E.	M.E., Ph.D.	PROFESSOR
125	1-424590611	Dr. K KAVITHA	B.E.	M.E., Ph.D.	PROFESSOR
126	1-424564881	Dr. A AMSAVENI	B.E.	M.E., Ph.D.	PROFESSOR
127	1-424565175	Dr. M ALAGUMEENAASHI	B.E.	M.E., Ph.D.	ASSO PROFESSOR
128	1-424564885	Dr. S UMAMAHESWARI	B.E.	M.E., Ph.D.	ASSO PROFESSOR
129	1-425542713	Dr. S N SHIVAPPRIYA	B.E.	M.E., Ph.D.	ASSO PROFESSOR
130	1-7368390778	Dr. B GOPINATH	B.E.	M.E., Ph.D.	ASSO PROFESSOR
131	1-27044164331	Dr. K NANDEESH KUMAR	B.E.	M.E., Ph.D.	ASSO PROFESSOR
132	1-424564997	Dr. K THILAGAVATHI	B.E.	M.E., Ph.D.	ASST PROFESSOR
133	1-2188626840	Dr. K GAVASKAR	B.E.	M.E., Ph.D.	ASST PROFESSOR
134	1-425542781	Mr. R DARWIN	B.E.	M.E.	ASST PROFESSOR
135	1-425542785	Mr. R KARTHIKEYAN	B.E.	M.E.	ASST PROFESSOR
136	1-425542789	Ms. R DHIVYA PRABA	B.E.	M.E.	ASST PROFESSOR
137	1-425543041	Ms. A KALAISELVI	B.E.	M.E.	ASST PROFESSOR
138	1-2191284657	Ms. K ANUSHA	BE	M.E.	ASST PROFESSOR
139	1-2191279369	Mr. D ALLIN JOE	BE	M.E.	ASST PROFESSOR
140	1-2898215491	Dr. K KARTHIKA	BE	M.E., Ph.D.	ASST PROFESSOR
141	1-3175944042	Mr. S ARUN KUMAR	B.E.	M.Tech.	ASST PROFESSOR
142	1-3358276049	Dr. V P AJAY	BE	M.E., Ph.D.	ASST PROFESSOR
143	1-9521374046	Ms. P PAVITHRA	B.E.	M.E.	ASST PROFESSOR
144	1-492711231	Ms. K JASMINE	B.E.	M.E.	ASST PROFESSOR
145	1-3183450447	Ms. T JASPAR VINITHA SUNDARI	B.TECH.	M.Tech.	ASST PROFESSOR
146	1-7368556327	Mr. S BOOPATHY	B.E.	M.E.	ASST PROFESSOR
147	1-4802247912	Dr. J BOOBALAN	B.E.	M.E., Ph.D.	ASST PROFESSOR
148	1-3581195702	Dr. S RAMKUMAR	B.E.	M.E., Ph.D.	ASST PROFESSOR
149	1-9382525909	Dr. S VIGNESH RAJA	B.E.	M.E. Ph.D. PDF	ASST PROFESSOR
150	1-9319448037	Dr. S PRASANNA KUMAAR	B.E.	M.E.	ASST PROFESSOR
151	1-43420078662	Mr. U.K. PRAVEEN	B.Tech.	M.E.	ASST PROFESSOR

S.N	AICTE ID	Name of the faculty	Qualification	Exact Designation
M.E. VLSI DESIGN				
152	1-424564889	Dr. S SASIKALA	B.E M.Tech., Ph.D.	ASSO PROFESSOR
153	1-9423354370	Dr. D GRACIA	B.E. M.E., Ph.D.	ASST PROFESSOR
B.E. ELECTRONICS & INSTRUMENTATION ENGINEERING				
154	1-425995025	Dr. V DINESHKUMAR	B.E. M.E., Ph.D.	HOD & ASSO PROF
*	1-2188630892	Dr. M EZHILARASI	B.E. M.E., Ph.D.	PRINCIPAL
155	1-3737816540	Dr. K K ANILKUMAR	B.E. M.E., Ph.D.	PROFESSOR
156	1-4256910503	Dr. P S MAYURAPPRIYAN	B.E. M.E., Ph.D.	PROFESSOR
157	1-3174945396	Mr. M V UMESH	B.E. M.Tech.	ASSO PROFESSOR
158	1-425995029	Dr. I JEYADAISY	B.E. M.E., Ph.D.	ASST PROFESSOR
159	1-425995291	Mr. V ATHAPPAN	B.E. M.E.	ASST PROFESSOR
160	1-493004281	Mr. E MUTHURAMALINGAM	B.E. M.Tech.	ASST PROFESSOR
161	1-720614002	Ms. V MANIMEKALAI	B.E. M.E.	ASST PROFESSOR
162	1-2188759315	Dr. M SARAVANABALAJI	B.E. M.E., Ph.D.	ASST PROFESSOR
163	1-3175030657	Mr. S SARAVANAKUMAR	B.E. M.E.	ASST PROFESSOR
164	1-4432739114	Mr. S RANGANATHAN	B.E. M.Tech.	ASST PROFESSOR
B.E. COMPUTER SCIENCE AND ENGINEERING				
165	1-3750488945	Dr. DIVYA VADLAMUDI	B.E. M.E., Ph.D.	HOD & PROFESSOR
166	1-427615449	Dr. P DEVAKI	B.E. M.S, M.E., Ph.D.	PROFESSOR
167	1-423858735	Dr. J CYNTHIA	B.E. M.E., Ph.D.	PROFESSOR
168	1-429494089	Dr. V VANITHA	B.E. M.E., Ph.D.	PROFESSOR
169	1-423858731	Dr. N SUGANTHI	B.E. M.E., Ph.D.	PROFESSOR
170	1-429494213	Dr. S RAJINI	B.E. M.S., Ph.D	ASSO PROFESSOR
171	1-423858803	Dr. E.A. VIMAL	B.E. M.E., Ph.D.	ASSO PROFESSOR
172	1-429768773	Dr. V.P. SUMATHI	B.SC. M.E. MCA. M.PHIL., Ph.D	ASSO PROFESSOR
173	1-2693001183	Dr. R KALAISELVI	BE M.E., Ph.D.	ASST PROFESSOR
174	1-3174945476	Mr. U THIRUVAAZHI	B.E. M.E.	ASST PROFESSOR
175	1-3706261271	Dr. A ROSHINI	B.E. M.Tech., Ph.D.	ASST PROFESSOR
176	1-1433603203	Ms. D ASWINI	B.E. M.E.	ASST PROFESSOR
177	1-1434997423	Mr. V SENTHIL KUMAR	B.E. M.E.	ASST PROFESSOR
178	1-1434997668	Dr. G KANAGARAJ	B.TECH M.E., Ph.D.	ASST PROFESSOR
179	1-2293874373	Dr. N JEBA	BE M.E., Ph.D.	ASST PROFESSOR
180	1-2293929579	Mr. R KIRUBAKARAN	B.E. M.E.	ASST PROFESSOR
181	1-11278023788	Mr. M VIVEK ANAND	B.E. M.E.	ASST PROFESSOR
182	1-3175030891	Mrs. C BHARATHI PRIYA	B.E. M.E.	ASST PROFESSOR
183	1-2293874379	Dr. K SARANYA	BE M.E., Ph.D.	ASST PROFESSOR
184	1-9470872137	Mr. M SATHISH	B.Tech. M.E.	ASST PROFESSOR
185		Ms. R NIVETHA	B.E. M.Tech.	ASST PROFESSOR
186	1-9528987331	Ms. R ASMITHA SHREE	B.E. M.Tech.	ASST PROFESSOR
187	1-9605237325	Mr. K MANOJ	M.Tech.	ASST PROFESSOR
188	1-9316548351	Ms. P ANITHA	B.E. M.E.	ASST PROFESSOR
B.Tech. INFORMATION TECHNOLOGY				
189	1-429494085	Dr. L LATHA	B.E. M.E., Ph.D.	PROFESSOR
190	1-7376515551	Dr. R KARTHIKEYAN	B.E. M.E., Ph.D.	PROFESSOR
191	1-2643543565	Dr. M ALAMELU	BE M.E., Ph.D.	ASSO PROFESSOR
192	1-423858807	Dr. S SATHYAVATHI	B.E. M.E., Ph.D.	ASST PROFESSOR
193	1-423858921	Dr. P SHENBAGAM	B.E. M.E., Ph.D.	ASST PROFESSOR
194	1-423858925	Dr. S KAVITHA	B.E. M.E., Ph.D.	ASST PROFESSOR
195	1-423858929	Dr. S KANAGARAJ	B.E. M.E., Ph.D.	ASST PROFESSOR
196	1-1421263183	Dr.. S NITHYA ROOPA	B.E. M.E., Ph.D.	ASST PROFESSOR
197	1-1434997503	Ms. X FRANCIS JENCY	B.E. M.E.	ASST PROFESSOR
198	1-2293929789	Ms. G SHOBANA	B.E. M.E.	ASST PROFESSOR
199	1-2190469890	Mr. C JEGANATHAN	B.Tech. M.E.	ASST PROFESSOR
200	1-745064644	Dr. V SUJITHA	B.E. M.Tech. Ph.D.	ASST PROFESSOR
201	1-4494301628	Ms. P PARAMESWARI	B.E. M.Tech.	ASST PROFESSOR
202		Mr. ABHIJITH C PRAKASH	B.Tech. M.Tech.	ASST PROFESSOR

S.N	AICTE ID	Name of the faculty	Qualification	Exact Designation
B.Tech. ARTIFICIAL INTELLIGENCE AND DATA SCIENCE				
203	1-4305699186	Dr. V R RAGHUVVEER	B.E. M.E., Ph.D.	PROFESSOR
204	1-429494081	Dr. D CHANDRAKALA	B.E. M.E., Ph.D.	PROFESSOR
205	1-10994071511	Dr. V HARIBAABU	B.E. M.Tech., Ph.D.	ASSO PROFESSOR
206	1-3543747177	Dr. S SANGEETHA	B.E. M.E., Ph.D.	ASSO PROFESSOR
207	1-7345088171	Dr. D SUDHARSON	B.E. M.E., Ph.D.	ASST PROFESSOR
208	1-9316559791	Mr. F M MOHAMMED FAROOQ ABDULLA	B.E. M.Tech.	ASST PROFESSOR
209	1-452626631	Ms. P ANTONY SEBA	B.E. M.E.	ASST PROFESSOR
210	1-9314550927	Mrs. P R RUPASHINI	B.E. M.E.	ASST PROFESSOR
211	1-3537628033	Mrs. R M THARSANEE	B.E. M.E.	ASST PROFESSOR
212	1-4618931397	Mr. A BHUVANESHWARAN	B.Tech. M.E.	ASST PROFESSOR
213	1-7331245128	Ms. G PREETHI	B.E. M.E.	ASST PROFESSOR
214	1-44536247764	Mrs. E SHRIAARTHY	B.E. M.E.	ASST PROFESSOR
M.Tech. DATA SCIENCE				
215	1-423858603	Dr. N RAJATHI	B.E. M.E., Ph.D.	PROFESSOR
216	1-7384281901	Dr. P C THIRUMAL	B.E. M.S., Ph.D.	ASSO.PROFESSOR
B.Tech. TEXTILE TECHNOLOGY				
217	1-1443623593	Dr. V RAMESH BABU	B.Tech. M.S., Ph.D.	HOD & PROFESSOR
218	1-43362127887	Mr. A PAVENDHAN	B.Tech. M.Tech.	ASSO DEAN
219	1-9526966974	Dr. R SAMINATHAN	B.Tech. M.Tech., Ph.D.	ASSO PROFESSOR
220	1-431050027	Dr. P CHANDRASEKARAN	B.Tech. M.Tech., Ph.D.	ASST PROFESSOR
221	1-431050189	Mr. P THANGESWARAN	B.Tech. M.Tech.	ASST PROFESSOR
222	1-431050247	Dr. S NATARAJAN	B.Tech. M.Tech., Ph.D.	ASST PROFESSOR
223	1-431050023	Dr. P SIVAKUMAR	B.Tech. M.Tech., Ph.D.	ASST PROFESSOR
224	1-729829480	Dr. S ARIHARASUDHAN	B.Tech. M.Tech., Ph.D.	ASST PROFESSOR
225	1-1473296085	Dr. M SARAVANAN	B.Tech. M.Tech., Ph.D.	ASST PROFESSOR
226	1-2656473053	Ms. R SUKANYADEVI	B.Tech. M.Tech.	ASST PROFESSOR
227	1-4747541317	Dr. N SRIKRISHNA	B.Tech. M.Tech., Ph.D.	ASST PROFESSOR
M.Tech. MASTERS OF TECHNOLOGY MANAGEMENT				
228	1-424615783	Dr. V R MURUGANANTHAM	B.E. M.E., Ph.D.	ASSO PROFESSOR
229	1-1434869599	Dr. S RAJESH	B.E. M.E.	ASST PROFESSOR
M.Tech. TECHNICAL TEXTILE				
230	1-431049949	Dr. S SUNDARESAN	B.TECH M.Tech., Ph.D.	ASSO PROFESSOR
B.Tech. FASHION TECHNOLOGY				
231	1-10711474290	Dr. R PRIYADARSHINI	B.Tech. M.Tech., Ph.D.	HOD & ASST PROF
232	1-431049803	Dr. BHAARATHI DHURAI	B.Tech. M.Tech., Ph.D.	PROFESSOR
233	1-435413246	Dr. G RAMAKRISHNAN	B.Tech. M.Tech., Ph.D.	PROFESSOR
234	1-433869065	Dr. G RAJ KUMAR	B.Tech. M.Tech., Ph.D.	ASSO PROFESSOR
235	1-433869069	Dr. V KRISHNAVENI	B.Ss M.Sc., Ph.D	ASSO PROFESSOR
236	1-11304111248	Dr. V NITHYAPRAKASH	B.Tech. M.F.T., Ph.D.	ASSO PROFESSOR
237	1-433869061	Dr. S KAVITHA	B.Tech. M.Tech., Ph.D.	ASST PROFESSOR
238	1-435413048	Mr. S CHANDRA KUMAR	B.Sc. M.F.A.	ASST PROFESSOR
239	1-2288746763	Mr. A THAMBIDURAI	B.Tech. M.Tech.	ASST PROFESSOR
240	1-11001283971	Ms. P POOJA	B.Tech. M.F.T.	ASST PROFESSOR
B.Tech. BIOTECHNOLOGY				
241	1-421184645	Dr. B VINOHAR STEPHEN RAPHEAL	B.SC M.Sc., Ph.D.	HOD & ASSO PROF
242	1-421184641	Dr. N SARASWATHY	B.SC M.Sc., Ph.D.	PROFESSOR
243	1-421094331	Dr. R BASKAR	B.SC M.Sc., M.Phil., Ph.D.	ASSO PROFESSOR
244	1-421184921	Dr. M SHANMUGAPRAKASH	B.TECH M.Tech., Ph.D.	ASSO PROFESSOR
245	1-421184777	Dr. T SATHISH KUMAR	B.SC M.Sc., Ph.D.	ASST PROFESSOR
246	1-421439351	Dr. D R MANIMARAN	B.Tech. M.E., Ph.D.	ASST PROFESSOR
247	1-422426561	Dr. S NITHYAPRIYA	B.E., M.E., Ph.D.	ASST PROFESSOR
248	1-422450641	Mr. P MUTHUKUMARAN	B.Sc. M.Tech.	ASST PROFESSOR
249	1-3175943770	Dr. N SIVARAJASEKAR	B.Tech. M.Tech., Ph.D.	ASST PROFESSOR
250	1-3545079802	Dr. K KUMARAVEL	B.Tech. M.Tech., Ph.D.	ASST PROFESSOR
251	1-43715684254	Dr. PADHMANAND SUDHAKAR	B.Tech. M.Tech., Ph.D.	ASST PROFESSOR
M.Tech. BIOTECHNOLOGY				

S.N	AICTE ID	Name of the faculty	Qualification	Exact Designation
252	1-421184649	Dr. K KUMARESAN	B.SC M.Sc.,Ph.D.	ASSO PROFESSOR
253	1-2380851632	Dr. A THIRUMURUGAN	B.SC. M.Tech., M.Sc., Ph.D.	ASST PROFESSOR
254	1-3175853440	Dr. K RAM	B.Tech. M.Tech., Ph.D.	ASST PROFESSOR
MCA - MASTERS IN COMPUTER APPLICATIONS				
255	1-2185690465	Dr. V VIJILESH	B.Sc. M.C.A., M.E., Ph.D.	HOD & ASSO PROF
256	1-426121911	Dr. V GEETHA	B.Sc. MCA., M.PHIL., Ph.D.	PROFESSOR
257	1-426121997	Dr. M MANIKANTAN	B.Sc. MCA. M.PHIL., Ph.D.	ASSO PROFESSOR
258	1-426121915	Dr. S HAMEED IBRAHIM	B.Sc. M.C.A., Ph.D.	ASST PROFESSOR
259	1-426121993	Dr. P PARAMESWARI	B.Sc. M.C.A., M.Phil., Ph.D.	ASST PROFESSOR
260	1-426122223	Dr. N JAYAKANTHAN	B.Sc. M.C.A., M.Phil. Ph.D.	ASST PROFESSOR
261	1-426122121	Dr. C RAJAN KRUPA	B.Sc. M.C.A., Ph.D.	ASST PROFESSOR
262	1-426122227	Mrs. V JALAJA JAYALAKSHMI	B.Sc. M.C.A.	ASST PROFESSOR
MBA				
263	1-730508572	Dr. MARY CHERIAN	B.Sc. MBA.,Ph.D	HOD & PROFESSOR
264	1-433903099	Dr. S SANGEETHA	B.B.M. M.B.A., M.Phil., Ph.D.	ASSO PROFESSOR
265	1-452918571	Dr. P THAMARAISELVI	B.Com. MBA, Ph.D.	ASSO PROFESSOR
266	1-2297857201	Dr. J VIJAY PRAKASH	B.A. M.Com. M.Phil. MBA., Ph.D.	ASSO PROFESSOR
267	1-1419304473	Dr. B POONGODI	B.Sc. MBA., Ph.D.	ASSO PROFESSOR
268	1-9416342830	Dr. M RANI	B.A. MBA., Ph.D.	ASSO PROFESSOR
269	1-1475704065	Dr. N SENTHAMARAIKANNAN	B.Sc. MBA, Ph.D.	ASST PROFESSOR
270	1-730508738	Dr. M DEEPA	B.B.M. MBA, Ph.D.	ASST PROFESSOR
271	1-2185690541	Dr. A LATHA	B.Sc. MBA. Ph.D.	ASST PROFESSOR
272	1-2185690537	Dr. P MOHANAMANI	B.COM. MBA. Ph.D.	ASST PROFESSOR
273	1-43361736748	Mr. V S BINU	B.A. MBA	ASST PROFESSOR
274	1-43714336728	Dr. A SHALINI PRIEYA	B.Sc. MBA., M.Phil., Ph.D.	ASST PROFESSOR
275	1-43373970970	Ms. G PREETHA	B.Tech. MBA	ASST PROFESSOR
276	1-10553997500	Mr. FREDDY CRIS	B.Com. MBA	ASST PROFESSOR
277	1-43698566212	Ms. C ISWARYA	B.E. MBA	ASST PROFESSOR
278		Dr. M HEMA PRIYA	B.Tech. MBA., Ph.D.	ASST PROFESSOR
279	1-43362127828	Mr. VENKATESH RAMASAMY	B.Com. M.Com.	PROF OF PRACTICE
280	1-43727686755	Mr. S GANAPATHY	B.A.	PROF OF PRACTICE
281		Mr. V V NARAYANAN	B.Sc. M.A., M.B.A.	PROF OF PRACTICE
282	1-71797179	Dr. K VIGNESH	B.Sc. M.Sc. Ph.D.	ASST PROFESSOR
MBA - Innovation Entrepreneurship and Venture Development				
283	1-7446447585	Dr. B LAKSHMI MEERA	B.Sc. MBA.,.Ph.D.	PROFESSOR
284	1-7343465526	Mr. AMAN KUMAR DUBEY	B.E. MBA	ASST PROFESSOR
285	1-43362127985	Ms. P T MAYURI	B.E. MBA	ASST PROFESSOR
MBA – PROJECT MANAGEMENT				
286	1-1510769611	Mr. BUGGAVARAPU SUBBA RAO	B.Com. MBA	ASST PROFESSOR
287	1-43714336548	Dr. WAQAS NIAZI	B.Tech. MBA., Ph.D.	ASST PROFESSOR
288	1-43751075246	Mr. NIKHIL JONATHAN	B.E. PGDM	ASST PROFESSOR
MBA – LOGISTICS AND SUPPLY CHAIN MANAGEMENT				
289	1-7431973004	Dr. E S SURAJ	B.Com. MBA., Ph.D.	ASSO PROFESSOR
290	1-4148873469	Dr. S A VIGNESH KARTHIK	B.Com. MBA., Ph.D.	ASST PROFESSOR
SFS – Mathematics				
291	1-2187482612	Dr. K MAHESWARI	B.Sc. M.Sc., M.Phil., Ph.D.	HEAD & ASST PROF
292	1-426112211	Dr. R MARUDHACHALAM	B.Sc. M.Sc., M.Phil., Ph.D.	ASSO PROFESSOR
293	1-426112219	Dr. S SELVANAYAKI	B.Sc. M.Sc., M.Phil., Ph.D.	ASSO PROFESSOR
294	1-426112215	Ms. S SIVASAKTHI	B.Sc. M.Sc., M.Phil.	ASST PROFESSOR
295	1-426112450	Ms. R R MYTHILI	B.Sc. M.Sc., M.Phil.	ASST PROFESSOR
296	1-426977985	Dr. S MEENA PRIYADARSHINI	B.Sc. M.Sc., M.Phil., Ph.D.	ASST PROFESSOR
297	1-426977989	Dr. K MEENA	B.Sc. M.Sc., M.Phil., Ph.D.	ASST PROFESSOR
298	1-426978113	Dr. R KRISHNA MOORTHY	B.Sc. M.Sc., M.Phil., Ph.D.	ASST PROFESSOR
299	1-426978211	Dr. J RAJASINGH	B.Sc. M.Sc., M.Phil., Ph.D.	ASST PROFESSOR
300	1-426978313	Ms. D ARIVUOLI	B.Sc. M.Sc., M.Phil.	ASST PROFESSOR
301	1-426978317	Dr. R RAJKUMAR	B.Sc. M.Sc., M.Phil., Ph.D.	ASST PROFESSOR

S.N	AICTE ID	Name of the faculty	Qualification	Exact Designation
302	1-493093773	Dr. K P THILAGAVATHY	B.Sc. M.Sc., M.Phil., Ph.D.	ASST PROFESSOR
303	1-499198541	Ms. R ANBHUVIZHI	B.Sc. M.Sc., M.Phil.	ASST PROFESSOR
304	1-499198217	Ms. A SHANMUGHAVADIVU	B.Sc. M.Sc., M.Phil.	ASST PROFESSOR
305	1-1435381005	Dr. J DHIVYA	B.Sc. M.Sc., M.Phil., Ph.D.	ASST PROFESSOR
306	1-1435088375	Mrs. S R SARATHA	B.Sc. M.Sc., M.Phil.	ASST PROFESSOR
307	1-2187482616	Dr. A EZHILARASI	B.Sc. M.Sc., M.Phil., Ph.D.	ASST PROFESSOR
308	1-2689520983	Ms. S ARUNADEVI	B.Sc. M.Sc.	ASST PROFESSOR
309	1-3175944223	Dr. VIJETA IYER	B.Sc. M.Sc., Ph.D.	ASST PROFESSOR
310	1-3544688224	Dr. N ANITHA	B.Sc. M.Sc., M.Phil., Ph.D.	ASST PROFESSOR
311	1-4253859104	Mrs. M PRINCY FLORA	B.Sc. M.Sc., M.Phil.	ASST PROFESSOR
312	1-11027329326	Dr. S P SATHIYAPRIYA	B.Sc. M.Sc., M.Phil., Ph.D.	ASST PROFESSOR
313	1-44662768138	Dr. C ARRUNA NANDHINI	B.Sc. M.Sc., Ph.D.	ASST PROFESSOR
SFS – Physics				
314	1-3182976444	Dr. H ARUL	B.Sc. M.Sc., M.Phil., Ph.D.	HEAD & ASST PROF
315	1-425459305	Dr. R SENGODAN	B.Sc. M.Sc., M.Phil., Ph.D.	ASST PROFESSOR
316	1-425459309	Dr. R BALAMURUGAN	B.Sc. M.Sc., M.Phil., Ph.D.	ASST PROFESSOR
317	1-425676623	Dr. R G SETHURAMAN	B.Sc. M.Sc., M.Phil., Ph.D.	ASST PROFESSOR
318	1-425676627	Mr. AR ARUL	B.Sc. M.Sc., M.Phil.	ASST PROFESSOR
319	1-425676931	Dr. K RATHINA	B.Sc. M.Sc., M.Phil., Ph.D.	ASST PROFESSOR
320	1-426111695	Dr. S INBAKUMAR	B.Sc. M.Sc., M.Phil.	ASST PROFESSOR
321	1-492784035	Dr. K SUGANDHI	B.Sc. M.Sc., M.Phil., Ph.D.	ASST PROFESSOR
322	1-723044282	Dr. M SELVAMBIKAI	B.Sc. M.Sc., M.Phil., M.Tech., Ph.D.	ASST PROFESSOR
323	1-1526182836	Dr. S NITHYA	B.Sc. M.Sc., M.Phil.	ASST PROFESSOR
324	1-2187482628	Dr. E SHOBHANA	B.Sc. M.Sc., M.Phil.	ASST PROFESSOR
325	1-2730599913	Dr. R PRAKASAM	B.Sc. M.Sc., M.PHIL.	ASST PROFESSOR
SFS – Chemistry				
326	1-492784031	Dr. K R ARANGANAYAGAM	B.Sc. M.Sc., M.Phil., Ph.D.	HEAD & ASST PROF
327	1-426111835	Dr. U S SHOBA	B.Sc. M.Sc., Ph.D.	ASSO PROFESSOR
328	1-426111839	Dr. R MAYILDURAI	B.Sc. M.Sc., M.Phil., Ph.D.	ASST PROFESSOR
329	1-426111917	Dr. R MAHALAKSHMI	B.Sc. M.Sc., M.Phil., Ph.D.	ASST PROFESSOR
330	1-426112001	Mr. K KARTHIK	B.Sc. M.Sc., M.Phil.,	ASST PROFESSOR
331	1-498754151	Dr. D JALAJAA	B.Sc. M.Sc., M.Phil., Ph.D.	ASST PROFESSOR
332	1-1437175287	Dr. K RATHIDEVI	B.Sc. M.Sc., M.Phil., Ph.D.	ASST PROFESSOR
333	1-1526119046	Dr. K KALAPRIYA	B.Sc. M.Sc., Ph.D.	ASST PROFESSOR
334	1-2187482632	Dr. K SAMPATH	B.Sc. M.Sc., M.Phil., Ph.D.	ASST PROFESSOR
335	1-2693031573	Dr. S JYOTHI	B.Sc. M.Sc., M.Phil., Ph.D.	ASST PROFESSOR
336	1-3182976279	Dr. R ASHOKKUMAR	B.Sc. M.Sc., M.Phil., Ph.D.	ASST PROFESSOR
SFS – English				
337	1-426111707	Dr. B AROKIA LAWRENCE VIJAY	B.A. M.A., M.Phil., Ph.D.	HEAD & ASST PROF
338	1-426111735	Dr. J SRIKALA	B.A. M.A., M.Phil., Ph.D.	ASST PROFESSOR
339	1-426111767	Dr. C TISSAA TONY	B.A. M.A., M.Phil., Ph.D.	ASST PROFESSOR
340	1-1437175282	Dr. S G MOHANRAJ	B.A. M.A., M.Phil., Ph.D.	ASST PROFESSOR
341	1-2187482624	Dr. S SREEJANA	B.A. M.A., M.Phil., Ph.D.	ASST PROFESSOR
342	1-2335910950	Dr. R HEMA	B.A. M.A., M.Phil., Ph.D.	ASST PROFESSOR
343	1-3545079810	Dr. A S MYTHILI	B.SC M.Sc., Ph.D.	ASST PROFESSOR
Permanent Faculty Student Ratio (FSR) - 1 : 18				

8. Profile of Head of the Institution – Principal.

Name	Dr.M.EZHILARASI		
Date of Birth	04/06/1968		
AICTE Faculty ID	1-2188630892		
Education Qualification	B.E., M.E., Ph.D.		
Work Experience	Teaching	33 years	
	Research	15 years	
	Industry	--	
	others	--	
Area of Specialization	Instrumentation and Medical Imaging		
Course taught at Diploma /Post Diploma / Under Graduate / Post Graduate Diploma Level	Under Graduate & Post Graduate level		
Research guidance (Number of students)	7		
No. of paper published in National / International Journals / Conference	45		
Master (completed / ongoing)	Completed – 12		
Ph.D. (completed / ongoing)	Completed - 7		
Project Carried out	<ul style="list-style-type: none"> • Food processing Instrumentation (funded by Ministry of Food processing industries) – 60 Lakhs • Design of Sensors knitting machine – DST – 25 Lakhs. 		
Patents (filed & granted)	Granted – 1		
Technology Transfer	One		
Research Publications - No. of papers published in	National Journal	1	
	International Journals	35	
	National Conference	-	
	International Conference	9	
No. of Books published with details (Name of the book, publisher with ISBN, year of publication, etc)	2 Book Chapters		

9. Fee Details :

Fees in INR (per annum)

Course	NBA Status	2023-24	2022-23	2021-22
B.E./ B.Tech.	Accredited	55,000	55,000	55,000
	Non-Accredited	50,000	50,000	50,000
	Management quota (Accredited)	1,45,000	1,45,000	1,45,000
	Management quota (Non-Accredited)	1.40,000	1.40,000	1.40,000
M.E./M.Tech. - (Accredited)		55,000	55,000	55,000
M.E./M.Tech. - (Non-Accredited)		50,000	50,000	50,000
M.C.A. / M.B.A. (Accredited)		40,000	40,000	40,000
M.C.A. / M.B.A. (Non-Accredited)		35,000	35,000	35,000
Admission Calendar		Aug to July	Aug to July	Aug to July
NRI quota		YES	YES	YES
PIO / FN / CIWGC quota		YES	YES	YES
No. of AICTE TFW offered		43	23	17
No. of students availing Government Scholarships		2,507	2224	2021
No. of Mahatma Gandhi Merit scholarship offered by the Institution (Rs.10,000/- per student)		1,102 students	1024 students	1049 students

i) No. of AICTE Tuition Fee waivers granted with amount and name of the students

S.No.	Name of the Student	Roll No.	Amount Rs.
1	JENOLIN JACQUETTA F	23BAD052	50,000
2	JEYABALA N	23BAD053	50,000
3	LESA S	23BAD060	50,000
4	MATHAN M	23BAD064	50,000
5	SHOBIKA K	23BAD113	50,000
6	VARSINI K	23BAD123	50,000
7	ABINESH B	23BCS006	55,000
8	ABISHECK A M	23BCS007	55,000
9	ABISHEK T	23BCS008	55,000
10	AKSHAYAA U S	23BCS013	55,000
11	DHEEKSHA A	23BCS036	55,000
12	GANGAMITHRA R	23BCS042	55,000
13	KAVINAYA B S	23BCS072	55,000
14	MEGAVARSHINI G	23BCS090	55,000
15	PARTHASARATHY D	23BCS113	55,000
16	HARINI M	23BEC064	55,000
17	KARTHIKEYAN S	23BEC085	55,000
18	MANIKANDA MEYYAPPAN R	23BEC105	55,000
19	PAVIN PRASANNA SHANMUGASUNDARAM	23BEC125	55,000
20	PRADEEPRAAJ S	23BEC128	55,000
21	RAKSHETHA N	23BEC140	55,000

S.No.	Name of the Student	Roll No.	Amount Rs.
22	REGAN JOSUVA S	23BEC144	55,000
23	SANCHAI VISHWANATH S	23BEC150	55,000
24	SURIYA PRABAKARAN A	23BEC189	55,000
25	DUSHYANT N	23BIT024	55,000
26	INDIRA S	23BIT033	55,000
27	LATHA A	23BIT050	55,000
28	MOHANAPRASATH S	23BIT059	55,000
29	RAJAVIGNESH R	23BIT078	55,000
30	SAKTHI S	23BIT091	55,000
31	ROHITRISHE V T	23BMC045	55,000
32	AJITHA S	23MBA007	40,000
33	DEV SRUTHAN J	23MBA027	40,000
34	DINESH KESHAVAN R	23MBA036	40,000
35	KAVYA S	23MBA075	40,000
36	NISHA PRIYA V	23MBA099	40,000
37	PADMAPRABHA S S G	23MBA107	40,000
38	SUJITHA K	23MBA162	40,000
39	VIKASH ARUMUGAM	23MBA185	40,000
40	ARUNA V V	23MPM001	40,000
41	ARUNA K	23MCA006	27,500
42	ASHA MERCY R	23MCA008	27,500
43	GAYATHIRI P	23MCA014	25,000
44	HARIHARA ROOPAN C T	20BIT018	25,000
45	SAIVIGNESH S	20BIT045	27,500
46	BARATHKUMAR B	21BAD012	27,500
47	RETHENYA C R	21BAD048	27,500
48	NANDHINI K	21BCS079	27,500
49	ABIRAMI S	21BCS006	27,500
50	DHIVAANKAR V	21BCS019	27,500
51	HARINI J	21BCS033	27,500
52	NAVEEN KUMAR S	21BCS082	27,500
53	SUBA LAKSHMI K	21BCS122	27,500
54	ABHARNAA M R	21BEC002	27,500
55	DHARSHAN S	21BEC034	27,500
56	K SREENIDHI	21BEC149	27,500
57	ARUN N	21BEC016	27,500
58	KAAYYA K	21BEC056	27,500
59	PRIYADHARSAN J H	21BEC103	27,500
60	GOPIKA S B	21BIT013	55,000
61	MANISHA L	21BIT026	55,000
62	HEMARUBINI J	21BIT018	55,000
63	ANUDEEP S	22BCS009	55,000
64	HESHA S	22BCS035	55,000
65	NANDEESWARAN K	22BCS072	55,000
66	RAJVICKRAM	22BCS097	55,000
67	VIGNESHWARAN S	22BCS139	55,000
68	DHARANIYA V S	22BEC029	55,000
69	GAYATHRI B	22BEC035	55,000
70	ILAKKIYAA V	22BEC053	55,000
71	MERVIN A	22BEC093	35,000
72	VARSHINI S	22BEC192	35,000
73	LITHIKA K	22BIT031	35,000
74	ADITHYA RAO S	22MCA001	40,000
75	BUVANYASHRI P	22MCA004	40,000
76	TAMILARASAN G	22MCA057	40,000

S.No.	Name of the Student	Roll No.	Amount Rs.
77	BALA SUREKHA P	22MBA021	40,000
78	HARI PRIYANKA S	22MBA047	40,000
79	JYOTSNA V H	22MBA057	40,000
80	KABHILAN S	22MBA058	40,000
81	MEGHNA P	22MBA070	40,000
82	NIVETHA V	22MBA086	40,000

ii) No. of Scholarship offered by the Institution, duration and amount.

(in addition the Mahatma Gandhi Merit Scholarship to 1000+ students every year, the financial assistance to few students were given as detailed below)

Academic year 2023-24

SI.NO	PROGRAMME	Nos.	Amount (Rs. in Lakhs)
1	BE AERONAUTICAL ENGINEERING	6	3.33
2	B.Tech. Artificial Intelligence and Data Science	1	0.90
3	BE AUTOMOBILE ENGINEERING	3	2.50
4	B.Tech BIOTECHNOLOGY	1	0.95
5	BE CIVIL ENGINEERING	1	0.28
6	BE COMPUTER SCIENCE & ENGINEERING	1	0.83
7	BE ELECTRONICS AND COMMUNICATION ENGINEERING	13	12.07
8	BE ELECTRICAL AND ELECTRONICS ENGINEERING	1	0.48
9	BE ELECTRONICS AND INSTRUMENTATION ENGINEERING	3	1.40
10	B.Tech. FASHION TECHNOLOGY	2	1.03
11	B.E. Information Science and Engineering	1	0.48
12	B.Tech INFORMATION TECHNOLOGY	2	2.25
13	BE MECHATRONICS ENGINEERING	3	1.90
14	BE MECHANICAL ENGINEERING	3	1.74
15	B.Tech TEXTILE TECHNOLOGY	2	1.60
16	M.E. / M.TECH.	1	0.55
17	MCA	2	1.35
18	MBA	3	3.45

Academic year 2022-23

SI.NO	PROGRAMME	Nos.	Amount (Rs. in Lakhs)
1	B.E. AERONAUTICAL ENGINEERING	2	1.03
2	B.Tech. Artificial Intelligence and Data Science	1	0.90
3	B.E. AUTOMOBILE ENGINEERING	3	1.75
4	B.Tech BIOTECHNOLOGY	1	0.30
5	B.E. CIVIL ENGINEERING	4	2.73
6	B.E. COMPUTER SCIENCE & ENGINEERING	3	2.64
7	B.E. ELECTRONICS AND COMMUNICATION ENGINEERING	11	10.75
8	B.E. ELECTRICAL AND ELECTRONICS ENGINEERING	3	2.88
9	B.E. ELECTRONICS AND INSTRUMENTATION ENGINEERING	2	1.23
10	B.Tech. FASHION TECHNOLOGY	3	1.08
11	B.E. INFORMATION SCIENCE AND ENGINEERING	1	0.48
12	B.Tech INFORMATION TECHNOLOGY	2	0.96
13	B.E. MECHATRONICS ENGINEERING	3	1.96
14	B.E. MECHANICAL ENGINEERING	3	1.50
15	B.Tech TEXTILE TECHNOLOGY	2	1.20
16	M.E. / M.TECH.	1	1.07
17	M.C.A.	1	1.00
18	M.B.A.	1	1.00

Academic year 2021-22

SI.NO	PROGRAMME	Nos.	Amount (Rs.in Lakhs)
1	B.E. AUTOMOBILE ENGINEERING	2	0.89
2	B.E. AERONAUTICAL ENGINEERING	1	0.30
3	B.Tech. ARTIFICIAL INTELLIGENCE AND DATA SCIENCE	1	0.90
4	B.E. CIVIL ENGINEERING	4	3.02
5	B.E. COMPUTER SCIENCE & ENGINEERING	2	1.02
6	B.E. ELECTRICAL AND ELECTRONICS ENGINEERING	4	2.63
7	B.E. ELECTRONICS AND COMMUNICATION ENGINEERING	8	4.62
8	B.E. ELECTRONICS AND INSTRUMENTATION ENGINEERING	3	1.35
9	B.E. MECHANICAL ENGINEERING	3	1.73
10	B.E. MECHATRONICS ENGINEERING	2	1.64
11	B.Tech. BIOTECHNOLOGY	0	0
12	B.Tech. FASHION TECHNOLOGY	2	0.75
13	B.Tech. INFORMATION TECHNOLOGY	1	0.55
14	B.Tech. TEXTILE TECHNOLOGY	4	2.08
15	M.E./M.Tech.	3	1.42
16	MBA	1	1.50
17	MCA	1	0.78

10. Admission

i) Number of seats sanctioned and admitted with year of approval

Sl. No	Degree	Branch / Discipline	Level	Year of starting		2023-24	2022-23	2021-22
1	B.E.	Aeronautical Engineering	UG	2006	Intake	69	69	60
					Admitted	64	66	57
2	B.Tech.	Artificial Intelligence and Data Science	UG	2020	Intake	120	120	60
					Admitted	129	123	63
3	B.E.	Automobile Engineering	UG	2011	Intake	60	69	60
					Admitted	48	59	41
4	B.Tech.	Biotechnology	UG	2002	Intake	69	69	60
					Admitted	61	65	56
5	B.E.	Civil Engineering	UG	1984	Intake	120	138	120
					Admitted	117	126	102
6	B.E.	Computer Science and Engineering	UG	1986	Intake	180	138	120
					Admitted	195	148	132
7	B.E.	Electronics and Communication Engineering	UG	1986	Intake	207	207	180
					Admitted	217	212	186
8	B.E.	Electrical and Electronics Engineering	UG	1984	Intake	138	138	120
					Admitted	129	134	113
9	B.E.	Electronics and Instrumentation Engineering	UG	2006	Intake	69	69	60
					Admitted	66	66	57
10	B.Tech.	Fashion Technology	UG	2002	Intake	60	69	60
					Admitted	55	54	36
11	B.Tech.	Information Technology	UG	1998	Intake	120	69	60
					Admitted	127	72	64
12	B.E.	Mechanical Engineering	UG	1984	Intake	120	138	120
					Admitted	110	129	103
13	B.E.	Mechatronics Engineering	UG	1999	Intake	69	69	60
					Admitted	70	65	55
14	B.Tech.	Textile Technology	UG	1995	Intake	60	69	60
					Admitted	50	44	44
15	M.C.A.	MCA	PG	1993	Intake	60	60	60
					Admitted	64	63	60
16	M.B.A.	MBA	PG	2007	Intake	180	180	180
					Admitted	188	189	180
17	M.B.A.	Innovation Entrepreneurship and Venture Development	PG	2019	Intake	30	30	30
					Admitted	24	23	14
18	M.B.A.	Project Management	PG	2022	Intake	30	30	-
					Admitted	31	22	-
19	M.E.	Structural Engineering	PG	2003	Intake	18	18	18
					Admitted	17	18	18
20	M.E.	Environmental Engineering	PG	2018	Intake	12	18	18
					Admitted	9	9	11
21	M.E.	Construction Management	PG	2020	Intake	12	12	12
					Admitted	11	11	12
22	M.E.	Industrial Engineering	PG	1997	Intake	12	12	18
					Admitted	0	5	9
23	M.E.	Embedded System Technologies	PG	2012	Intake	6	12	12
					Admitted	6	4	7
24	M.Tech.	Data Science	PG	2018	Intake	12	18	18
					Admitted	12	12	18
25	M.Tech.	Apparel Technology	PG	2005	Intake	6	6	6
					Admitted	0	2	5
26	M.Tech.	Biotechnology	PG	2009	Intake	18	18	18
					Admitted	16	7	17
27	M.Tech.	Masters of Technology Management	PG	2018	Intake	12	12	12
					Admitted	12	12	0
28	M.Tech.	Defence Technology	PG	2022	Intake	18	30	-
					Admitted	8	10	-

ii) Number of Students admitted under various categories each year in the last three years

Academic year 2023-24

S.No.	Name of the Degree/Branch	OC	BC	BCM	MBC	SC	SCA	ST	Total
1	B.E. AERONAUTICAL ENGINEERING	2	35	1	17	6	3	-	64
2	B.E. AUTOMOBILE ENGINEERING	-	30	-	9	7	2	-	48
3	B.E. CIVIL ENGINEERING	4	71	4	21	12	4	1	117
4	B.E. COMPUTER SCIENCE AND ENGINEERING	8	132	4	30	17	3	-	194
5	B.E. ELECTRICAL AND ELECTRONICS ENGINEERING	7	74	3	29	13	2	1	129
6	B.E. ELECTRONICS AND COMMUNICATION ENGINEERING	10	140	5	35	20	4	3	217
7	B.E. ELECTRONICS AND INSTRUMENTATION ENGINEERING	1	40	5	11	7	1	1	66
8	B.E. MECHANICAL ENGINEERING	5	61	3	27	11	2	1	110
9	B.E. MECHATRONICS ENGINEERING	4	40	1	14	9	2	-	70
10	B.TECH. ARTIFICIAL INTELLIGENCE AND DATA SCIENCE	6	76	3	29	11	4	-	129
11	B.TECH. BIO. TECHNOLOGY	5	35	1	13	7	-	-	61
12	B.TECH. FASHION TECHNOLOGY	2	39	1	7	6	-	-	55
13	B.TECH. INFORMATION TECHNOLOGY	2	81	3	26	12	2	1	127
14	B.TECH. TEXTILE TECHNOLOGY	2	34	1	9	4	-	-	50
15	M.E. CONSTRUCTION MANAGEMENT	2	7	-	2	-	-	-	11
16	M.E. EMBEDDED SYSTEMS TECHNOLOGIES	-	4	-	1	-	1	-	6
17	M.E. ENVIRONMENTAL ENGINEERING	-	6	1	2	-	-	-	9
18	M.E. STRUCTURAL ENGINEERING	-	10	1	5	1	-	-	17
19	M.TECH. DEFENCE TECHNOLOGY	1	5	1	-	-	-	1	8
20	M.TECH. BIO TECHNOLOGY	2	12	-	1	-	-	1	16
21	M.TECH. DATA SCIENCE	1	8	-	2	1	-	-	12
22	M.TECH. MASTERS OF TECHNOLOGY MANAGEMENT	1	8	-	2	-	-	1	12
23	Master of Business Administration	10	127	2	29	14	4	-	186
24	MASTER OF COMPUTER APPLICATIONS	1	49	-	8	4	2	-	64
25	M.B.A Innovation Entrepreneurship & Venture Development	1	18	1	1	3	-	-	24
26	M.B.A. Project Management	2	22	-	6	1	-	-	31
	Grand Total	79	1,164	41	336	166	36	11	1,833

Academic year 2022-23

S.No.	Name of the Degree/Branch	OC	BC	BCM	MBC	SC	SCA	ST	Total
1	B.E. AERONAUTICAL ENGINEERING	4	35	-	18	8	1	-	66
2	B.E. AUTOMOBILE ENGINEERING	4	30	2	14	9	-	-	59
3	B.E. CIVIL ENGINEERING	1	68	5	35	14	3	-	126
4	B.E. COMPUTER SCIENCE AND ENGINEERING	9	95	5	23	12	3	1	148
5	B.E. ELECTRICAL AND ELECTRONICS ENGINEERING	7	77	4	29	12	4	-	133
6	B.E. ELECTRONICS AND COMMUNICATION ENGINEERING	6	137	6	38	21	3	1	212
7	B.E. ELECTRONICS AND INSTRUMENTATION ENGINEERING	3	46	1	9	6	1	1	67
8	B.E. MECHANICAL ENGINEERING	5	71	4	29	16	4	-	129
9	B.E. MECHATRONICS ENGINEERING	3	39	4	11	7	1	-	65
10	B.TECH. ARTIFICIAL INTELLIGENCE AND DATA SCIENCE	10	71	5	22	11	3	1	123
11	B.TECH. BIO. TECHNOLOGY	7	41	-	10	7	-	-	65
12	B.TECH. FASHION TECHNOLOGY	2	32	3	10	5	2	-	54
13	B.TECH. INFORMATION TECHNOLOGY	7	42	3	12	6	2	-	72
14	B.TECH. TEXTILE TECHNOLOGY	3	21	2	13	4	1	-	44
15	M.E. COMMUNICATION SYSTEMS	-	2	-	-	-	-	-	2
16	M.E. CONSTRUCTION MANAGEMENT	-	7	-	3	1	-	-	11
17	M.E. EMBEDDED SYSTEMS TECHNOLOGIES	2	2	1	-	-	-	-	5
18	M.E. ENVIRONMENTAL ENGINEERING	1	5	1	1	-	1	-	9
19	M.E. INDUSTRIAL ENGINEERING	-	1	-	3	1	-	-	5
20	M.E. STRUCTURAL ENGINEERING	-	16	-	1	1	-	-	18
21	M.TECH. DEFENCE TECHNOLOGY	5	4	-	1	-	-	-	10
22	M.TECH. APPAREL TECHNOLOGY	-	1	-	-	1	-	-	2
23	M.TECH. BIO TECHNOLOGY	-	7	-	-	-	-	-	7
24	M.TECH. DATA SCIENCE	2	8	2	-	-	-	-	12
25	M.TECH. MASTERS OF TECHNOLOGY MANAGEMENT	-	8	-	3	1	-	-	12
26	MASTER OF BUSINESS ADMINISTRATION	23	123	6	22	13	1	1	189
27	MASTER OF COMPUTER APPLICATIONS	5	45	2	6	4	1	-	63
28	MBA Innovation Entrepreneurship and Venture Development	1	15	2	5	-	-	-	23
29	MBA(Project Management)	1	13	-	6	1	1	-	22
Grand Total		111	1,062	58	324	161	32	5	1,753

Academic year 2021-22

S.No.	Name of the Degree/Branch	OC	BC	BCM	MBC	SC	SCA	ST	Total
1	B.E. AERONAUTICAL ENGINEERING	6	31	2	11	6	1	-	57
2	B.E. AUTOMOBILE ENGINEERING	6	20	1	8	4	2	-	41
3	B.E. CIVIL ENGINEERING	4	62	3	21	9	3	-	102
4	B.E. COMPUTER SCIENCE AND ENGINEERING	10	74	4	29	13	2	1	133
5	B.E. ELECTRICAL AND ELECTRONICS ENGINEERING	7	67	3	22	11	3	-	113
6	B.E. ELECTRONICS AND COMMUNICATION ENGINEERING	12	113	6	35	15	4	1	186
7	B.E. ELECTRONICS AND INSTRUMENTATION ENGINEERING	2	38	1	11	5	-	-	57
8	B.E. INFORMATION SCIENCE AND ENGINEERING	4	32	2	11	5	-	-	54

9	B.E. MECHANICAL ENGINEERING	6	58	4	21	12	1	1	103
10	B.E. MECHATRONICS ENGINEERING	4	35	-	10	4	1	1	55
11	B.TECH. ARTIFICIAL INTELLIGENCE AND DATA SCIENCE	6	39	-	11	6	1	-	63
12	B.TECH. BIO. TECHNOLOGY	6	35	2	8	5	-	-	56
13	B.TECH. FASHION TECHNOLOGY	1	23	2	7	2	1	-	36
14	B.TECH. INFORMATION TECHNOLOGY	9	39	1	9	5	-	1	64
15	B.TECH. TEXTILE TECHNOLOGY	-	30	-	9	5	-	-	44
16	M.E. COMMUNICATION SYSTEMS	-	5	-	-	-	-	-	5
17	M.E. COMPUTER SCIENCE AND ENGINEERING	1	3	-	4	-	-	-	8
18	M.E. CONSTRUCTION MANAGEMENT	3	8	-	1	-	-	-	12
19	M.E. EMBEDDED SYSTEMS TECHNOLOGIES	-	6	-	1	-	-	-	7
20	M.E. ENVIRONMENTAL ENGINEERING	-	7	-	1	3	-	-	11
21	M.E. INDUSTRIAL ENGINEERING	1	6	2	2	-	-	-	11
22	M.E. STRUCTURAL ENGINEERING	1	12	-	5	-	-	-	18
23	M.TECH. APPAREL TECHNOLOGY	-	3	-	1	-	-	-	4
24	M.TECH. BIO TECHNOLOGY	4	10	-	2	1	-	-	17
25	M.TECH. DATA SCIENCE	1	11	1	5	-	-	-	18
26	MASTER OF BUSINESS ADMINISTRATION	20	120	2	24	14	-	-	180
27	MASTER OF COMPUTER APPLICATIONS	5	38	2	12	3	-	-	60
28	MBA INNOVATION, ENTREPRENEURSHIP, VENTURE DEVELOPMENT	1	12	-	1	1	-	-	15
	Grand Total	120	937	38	282	129	19	5	1,530

11. Admission Procedure: <http://admissions.kct.ac.in/>

12. Criteria and Weightages for Admission

UG courses

Admission Quota	Government Quota / Management Quota
Entrance Test / Admission Criteria	No Entrance Test, Single Window Counselling following communal reservation. Merit based on cut off marks obtained in Mathematics (100) + Physics (50) + Chemistry (50) in Higher Secondary Examination

PG courses

Admission Quota	Government Quota / Management Quota
Entrance Test / Admission Criteria	GATE / TANCET / Common Entrance Test

UG Minimum Cut-Off marks / Maximum overall Rank (State level) (branchwise / Communitywise)

Academic year 2023-24

Br	Branch Name	OC		BC		BCM		MBC		SC		SCA		ST	
		Cut-off	Rank	Cut-off	Rank	Cut-off	Rank	Cut-off	Rank	Cut-off	Rank	Cut-off	Rank	Cut-off	Rank
AD	Artificial Intelligence and Data Science	193.5	3840	191	5882	192	5123	187.76	9744	176.5	23403	168.5	35046	NA	NA
AE	Aeronautical Engineering	183.5	14413	172	29271	183.5	14449	165.5	40264	152.5	64102	146.5	76960	NA	NA
AU	Automobile Engineering	166.5	38422	162.5	44970	155.5	58025	153.5	62635	135.5	101158	121.5	132711	NA	NA
BT	Bio Technology	183	14916	177	22671	179.5	18926	172.9	28433	151.5	65866	106	159713	NA	NA
CE	Civil Engineering	169	33992	162	45684	161	47606	156.5	56674	133.5	105913	125.5	123340	116	143171
CS	Computer Science and Engineering	195	2789	192.5	4581	191	5987	190.5	6694	173.5	27139	162.5	44782	168	36185
EC	Electrical and Electronics Engineering	188.5	9170	186	11834	185.5	11970	180.5	17833	159	51742	141.5	87713	129	116082
EE	Electronics and Communication Engineering	192	4850	190	7190	186	11448	187.5	10143	161	48064	139.5	91811	170.5	32062
EI	Electronics and Instrumentation Engineering	187.5	9955	182.5	15472	175.5	24536	172	29438	141	88344	NA	NA	119	137931
FT	Fashion Technology	163.5	43211	150	69467	148	73638	147	75355	107	158670	NA	NA	NA	NA
IT	Information Technology	193.5	3767	191.5	5507	186.81	10761	188.5	8818	166.5	38568	146.5	77204	165	40386
ME	Mechanical Engineering	175	25279	170.5	31865	156.5	56174	163	44544	141	88989	147.5	74808	123.5	127730
MZ	Mechatronics Engineering	180.5	17699	174	26905	180.5	17772	169.5	33362	141.5	87415	104.5	16173	NA	NA
TX	Textile Technology	160.5	49018	148	73881	141.5	87799	136.5	98814	105.5	160556	NA	NA	NA	NA

Academic year 2022-23

Br	Branch Name	OC		BC		BCM		MBC		SC		SCA		ST	
		Cut-off	Rank	Cut-off	Rank	Cut-off	Rank	Cut-off	Rank	Cut-off	Rank	Cut-off	Rank	Cut-off	Rank
AD	Artificial Intelligence and Data Science	194	3594	193.5	4309	188.5	9909	189.5	8747	170	35392	169	35870	0	0
AE	Aeronautical Engineering	185	14040	173	30590	176	26548	169	37120	128	99072	132	92306	0	0
AU	Automobile Engineering	170	35498	164	44788	144	73844	153	61172	104	132662	0	0	0	0
BT	Bio Technology	188.615	9574	184	15487	182	18486	176	26895	161	49315	167	39626	0	0
CE	Civil Engineering	174	29366	164	43661	150	65587	156	55878	129	96426	145	72481	0	0
CS	Computer Science and Engineering	195.5	2386	194.5	3224	193	4666	191.5	6207	174	29160	173	31368	162	46755
EC	Electrical and Electronics Engineering	190	8292	188.5	10014	184	15731	184	15672	158	53352	130	94779	0	0
EE	Electronics and Communication Engineering	193.667	3898	192.5	5068	188.5	9811	188.5	9679	167	38977	162	47566	149	66514
EI	Electronics and Instrumentation Engineering	188.5	9666	185.5	13515	185	14387	182	18573	127	100144	135	88237	123	105950
FT	Fashion Technology	168	38234	145	72971	142	76834	136	86824	114	119611	139	81508	0	0
IT	Information Technology	195	2812	194	3661	192.5	4914	190.5	7311	173	31202	166	40571	0	0
ME	Mechanical Engineering	180	20552	174	28910	169	36445	163	45889	128	98261	120	111032	0	0
MZ	Mechatronics Engineering	184	15347	178	23289	182	17915	177	25272	119	111775	120	110717	0	0
TX	Textile Technology	156	56719	144	74315	136	86357	132	91608	100	137284	110	124052	0	0

Academic year 2021-22

Br	Branch Name	OC		BC		BCM		MBC		SC		SCA		ST	
		Cut-off	Rank	Cut-off	Rank	Cut-off	Rank	Cut-off	Rank	Cut-off	Rank	Cut-off	Rank	Cut-off	Rank
AD	Artificial Intelligence and Data Science	192.255	3708	191.8	4487	190	6919	191.715	4560	179.845	29078	175.755	40150		
AE	Aeronautical Engineering	189	9214	186.55	13544	187.545	11621	185.21	16298	174.295	44340	181.97	23749		
AU	Automobile Engineering	182.58	22149	180.35	27749	181.155	25637	159.275	87896	159.275	87896	152.505	103925		
BT	Bio Technology	190.53	6127	189.135	8764	188.635	9664	190.5	6390	176.205	38839	164.9	72248		
CE	Civil Engineering	183.605	19752	181	25990	177.365	35609	182.81	21716	167.705	63736	154.955	98713	130	130673
CS	Computer Science and Engineering	193.49	2440	193	2960	190.585	6065	192.155	3788	182.9	21521	175.9	39751	156.42	95177
EC	Electronics and Communication Engineering	192.145	3792	191.395	5024	189.7	7827	191.15	5282	179.01	31171	173.9	45459	155.5	97314
EE	Electrical and Electronics Engineering	190.195	6687	189.5	8085	186	14582	190.065	6831	174	45051	169.81	57501		
EI	Electronics & Instrumentation Engineering	188.835	9417	187.965	11061	182.865	21575	168.745	60612	168.745	60612	167.64	63912		
FT	Fashion Technology	181.5	24801	178	33832	179.99	28753	176.765	37300	138.475	124939	157.635	92087	92	136172
IT	Information Technology	192.865	3092	192.35	3628			192	3947	182.58	22146	176.585	37759	168.57	61084
ME	Mechanical Engineering	186	14727	184.425	18069	182.97	21380	182.965	21386	169.815	57490	164.425	73560	147.33	113682
MZ	Mechatronics Engineering	187.045	12565	184.68	17410	182.5	22312	184.5	17786	168.7	60726	164.255	74004	156.79	94208
SE	Information Science And Engineering	190.5	6388	189.21	8678	187.39	12073	189.5	8076	174.38	44119	165.07	71609		
TX	Textile Technology	180.5	27310	178.165	33376	171.91	51311	172.35	49979	115.5	134727				

Academic year 2020-21

Br	Branch Name	OC		BC		BCM		MBC		SC		SCA		ST	
		Cut-off	Rank	Cut-off	Rank	Cut-off	Rank	Cut-off	Rank	Cut-off	Rank	Cut-off	Rank	Cut-off	Rank
AD	Artificial Intelligence and Data Science	185.00	5,983	181.50	7,982	170.50	14,924	176.50	11,091	133.00	47,053	117.00	64,691		
AE	Aeronautical Engineering	180.50	8,640	167.50	17,137	176.00	11,502	159.50	23,270	124.00	56,708	121.00	60,012		
AU	Automobile Engineering	161.50	1,633	151.00	30,182	146.50	34,064	143.50	36,933	108.00	74,654	81.00	108,02		
BT	Bio Technology	185.00	6,180	181.50	8,031	160.50	22,471	168.00	16,771	146.50	34,145	114.00	67,970		
CE	Civil Engineering	165.00	19,101	154.50	27,207	126.00	54,506	150.50	30,703	122.50	58,378	134.50	45,487		
CS	Computer Science and Engineering	188.50	4,268	187.00	4,997	180.00	8,862	181.00	8,533	150.00	30,886	122.50	58,214	144.00	36,334
EC	Electronics and Communication Engineering	185.50	5,808	184.00	6,739	174.50	12,424	177.00	10,768	141.50	38,556	115.50	66,342	119.00	62,124
EE	Electrical and Electronics Engineering	181.50	8,190	178.50	9,952	157.00	25,236	169.50	15,760	131.00	49,140	103.50	79,862	109.50	72,962
EI	Electronics and Instrumentation Engineering	176.00	11,392	174.00	12,704	171.50	14,273	165.50	18,531	114.00	68,080			107.50	75,463
FT	Fashion Technology	151.00	30,003	145.50	34,964	142.00	38,376	112.50	69,321	87.00	100,043	87.00	99,726	81.00	107,622
ME	Mechanical Engineering	174.00	12,684	164.00	19,654	151.00	30,043	156.00	26,067	115.50	66,318	97.00	87,891	108.50	74,262
MZ	Mechatronics Engineering	175.00	12,159	167.00	17,627	158.50	24,001	158.50	24,196	117.00	64,457	101.00	82,779		
TX	Textile Technology	153.00	28,363	147.50	33,251	127.00	53,275	130.00	50,273	96.50	88,552	119.50	61,631		
SE	Information Science and Engineering	179.50	9,200	175.50	11,673	168.00	16,802	169.50	15,639	122.00	59,189	110.50	71,704		

13. List of Applicants:

- Government Quota students were allotted from TNEA single window admissions
- Management Seats are allotted through Consortium of Self Financing Professional Colleges in Tamil Nadu.

14. Results of Admission under Management seats / vacant seats:

- Score of individual candidate admitted arranged in order of merit:**

Ranking based on Mathematics, Physics and Chemistry marks obtained by the candidate.

15. Information of Infrastructure and other Resources available:

i. No. of classrooms	113
ii. No. of Tutorial rooms	22
iii. No. of Laboratories	120
iv. No. of Computer Centres	2
v. Workshop (Mech, EEE, ECE)	3
vi. Central Examination Facility	Available
vii. Online Examination facility	Available
viii. Barrier Free Built Environment for disabled and elderly persons	Ramp & Lift facility available in all blocks.
ix. Fire and Safety Certificate	Available
x. Hostel Facilities	Available for Boys and Girls separately
xi. Library	Books : 1,12,890 Volumes 64,310 Titles 150+ Indian Journals subscribed
As per AICTE norms, online International Journals subscribed for Engineering and Technology, Management and Computer Application: – ASCE, ASME, CMIE, EBSCO BSE, EBSCE – TT, J-Gate, Springer, DELNET, ELSEVIER, IEEE, NLIST, SCOPUS, E-BOOK FOCUS	

16. Enrolment and Placement details of students in the last 3 years

• Placement Records 2022-23

S. No.	Name of the program	No. of students Graduated	No. of Students Placed	Minimum Salary (LPA)	Maximum Salary (LPA)
1	B.E. Civil Engineering	105	60	2	10.18
2	B.E. Mechanical Engineering	181	127	2.4	10.18
3	B.E. Mechatronics Engineering	60	28	3	8
4	B.E. Electrical and Electronics Engineering	121	102	3	8.8
5	B.E. Electronics and Communication Engineering	171	151	2.4	17.5
6	B.E. Computer Science and Engineering	122	100	3	17.5
7	B.Tech. Information Technology	61	48	3.5	17.5
8	B.E. Electronics and Instrumentation Engineering	54	40	3	17.5
9	B.Tech. Textile Technology	50	29	1.8	5
10	B.Tech. Fashion Technology	51	29	1.8	5
11	B.Tech. Biotechnology	47	31	3.5	6.5
12	B.E. Aeronautical Engineering	60	37	3	6
13	B.E. Automobile Engineering	59	34	3	6.5
14	B.E. Information Science and Engineering	57	54	3	17.5
15	MCA	58	52	3	8.8
16	MBA	122	119	4	12
17	M.E. Structural Engineering	18	15	2	8
18	M.E. Industrial Engineering	9	3	2	4
19	M.E. Embedded System Technologies	7	4	4.25	5.5
20	M.E. Communication Systems	4	1	5	5
21	M.E. Computer Science and Engineering	6	1		8.3
22	M.Tech. Biotechnology	16	5	2.4	4
23	M.Tech. Apparel Technology	5	-	-	-
24	M.Tech. Masters of Technology Management	0	-	-	-
25	M.E. Environmental Engineering	10	6	2	3.6
26	M.Tech. Data Science	16	12	4.2	20
27	M.E. Construction Management	11	10	2	4.8
28	MBA (IEV)	14	8	3.5	6.0

• Placement Records 2021-22

S. No.	Name of the program	No. of students Graduated	No. of Students Placed	Minimum Salary (LPA)	Maximum Salary (LPA)
1	B.E. Civil Engineering	120	39	4.5	21
2	B.E. Mechanical Engineering	197	125	3.5	21
3	B.E. Mechatronics Engineering	62	29	3.5	21
4	B.E. Electrical and Electronics Engineering	128	96	3.5	21
5	B.E. Electronics and Communication Engineering	194	168	3.5	21
6	B.E. Computer Science and Engineering	129	109	3.5	21
7	B.Tech. Information Technology	63	51	3.5	21
8	B.E. Electronics and Instrumentation Engineering	59	53	3.5	21
9	B.Tech. Textile Technology	61	25	2.5	7.0
10	B.Tech. Fashion Technology	53	35	2.4	6.0
11	B.Tech. Biotechnology	53	19	3.5	21
12	B.E. Aeronautical Engineering	51	25	3.5	21

S. No.	Name of the program	No. of students Graduated	No. of Students Placed	Minimum Salary (LPA)	Maximum Salary (LPA)
13	B.E. Automobile Engineering	66	53	3.5	21
14	B.E. Information Science and Engineering	63	53	3.6	21
15	MCA	68	57	3.0	7.0
16	MBA	166	142	3.5	10
17	M.E. Structural Engineering	16	4	1.92	4.0
18	M.E. Industrial Engineering	5	-	-	-
19	M.E. Embedded System Technologies	5	7	3.15	5.0
20	M.E. Communication Systems	-	-	-	-
21	M.E. Computer Science and Engineering	2	2	1.90	3.6
22	M.Tech. Biotechnology	16	9	2.5	3
23	M.Tech. Apparel Technology	3	-	-	-
24	M.Tech. Masters of Technology Management	6	-	-	-
25	M.E. Environmental Engineering	13	3	1.92	3.0
26	M.Tech. Data Science	8	4	3.0	15.0
27	M.E. Construction Management	11	5	1.92	
28	MBA (IEV)	7	1	5.0	5.0

• **Placement Records 2020-21**

S. No.	Name of the program	No. of students Graduated	No. of Students Placed	Minimum Salary (LPA)	Maximum Salary (LPA)
1	B.E. Civil Engineering	135	60	1.2	4
2	B.E. Mechanical Engineering	197	119	3	10
3	B.E. Mechatronics Engineering	61	45	1.8	6.5
4	B.E. Electrical and Electronics Engineering	138	98	3	10
5	B.E. Electronics and Communication Engineering	197	148	3	20
6	B.E. Computer Science and Engineering	132	103	2	21
7	B.Tech. Information Technology	64	52	2	8.8
8	B.E. Electronics and Instrumentation Engineering	62	49	1.55	7
9	B.Tech. Textile Technology	58	53	1.8	4.5
10	B.Tech. Fashion Technology	57	35	1.4	5
11	B.Tech. Biotechnology	56	18	1.8	4.5
12	B.E. Aeronautical Engineering	54	35	3	10
13	B.E. Automobile Engineering	67	34	3	10
15	MCA	63	50	2	6.5
16	MBA	172	64	3	8
17	M.E. Structural Engineering	17	7	1.5	4
18	M.E. Industrial Engineering	5	5	1.6	4
19	M.E. Embedded System Technologies	10	4	1.6	4
20	M.E. Communication Systems	4	1	1.57	1.57
21	M.E. Computer Science and Engineering	5	4	3	5
22	M.Tech. Biotechnology	15	14	1.44	3.28
23	M.Tech. Apparel Technology	2	1	3.1	3.1
24	M.Tech. Masters of Technology Management	2	1	3.6	3.6
25	M.E. Environmental Engineering	15	9	2	3
26	M.Tech. Data Science	6	5	2	11.17
27	M.E. Applied Electronics	2	1	1.56	1.56

16. List of Research Projects/ Consultancy Works

https://assessmentonline.naac.gov.in/storage/app/hei/SSR/103010/3.2.1_1640943947_7130.xlsx

18 MoUs with Industries

Registration of Company in AICTE Internship portal having MoU for Students Internship

S.No.	Name & Address of the Company	AICTE Internship Portal ID	Dept.
1	SUNSHIV ELECTRONIC SOLUTIONS 245, Chinnasamy Naidu Rd, C.K.Colony, B.K.R Nagar, New Siddhapudur, Coimbatore - 641 044.	CORPORATE61270c68d4d391629949032	EEE
2.	L.R. Fabrications, S. F. No. 443, Subramaniampalayam, G. N. Mills Post, Balaji Garden, Subramanyam Palayam, Coimbatore - 29.	CORPORATE6125ec51dd7331629875281	Mech
3.	UNITEK Hydraulics S.F.No. 62/1 Sambaraya Thottam, Athipalayam Rd, Chinnavedampatti, Coimbatore - 641 049	CORPORATE612755ff325691629967871	Mech
4.	J P P Mills Private Limited S F 412 & 413 Patharai, Uppupalayam, Sankari Main Road, Sowthapuram post, Pallipalayam, Erode- 638 008.	CORPORATE6127658180b791629971841	Textile
5.	ABT Industries Limited Dairy Division, 62, Dr. Nanjappa Road, Coimbatore - 641 018.	CORPORATE6128b1e069ba61630056928	Bio-Tech.

- LoA and subsequent EoA till the current Academic Year : <https://www.kct.ac.in/approval-letters/>

**